

Primary Flight Feathers



Secondary Flight Feathers



Axial Feather (1), Alular Regimes (2)

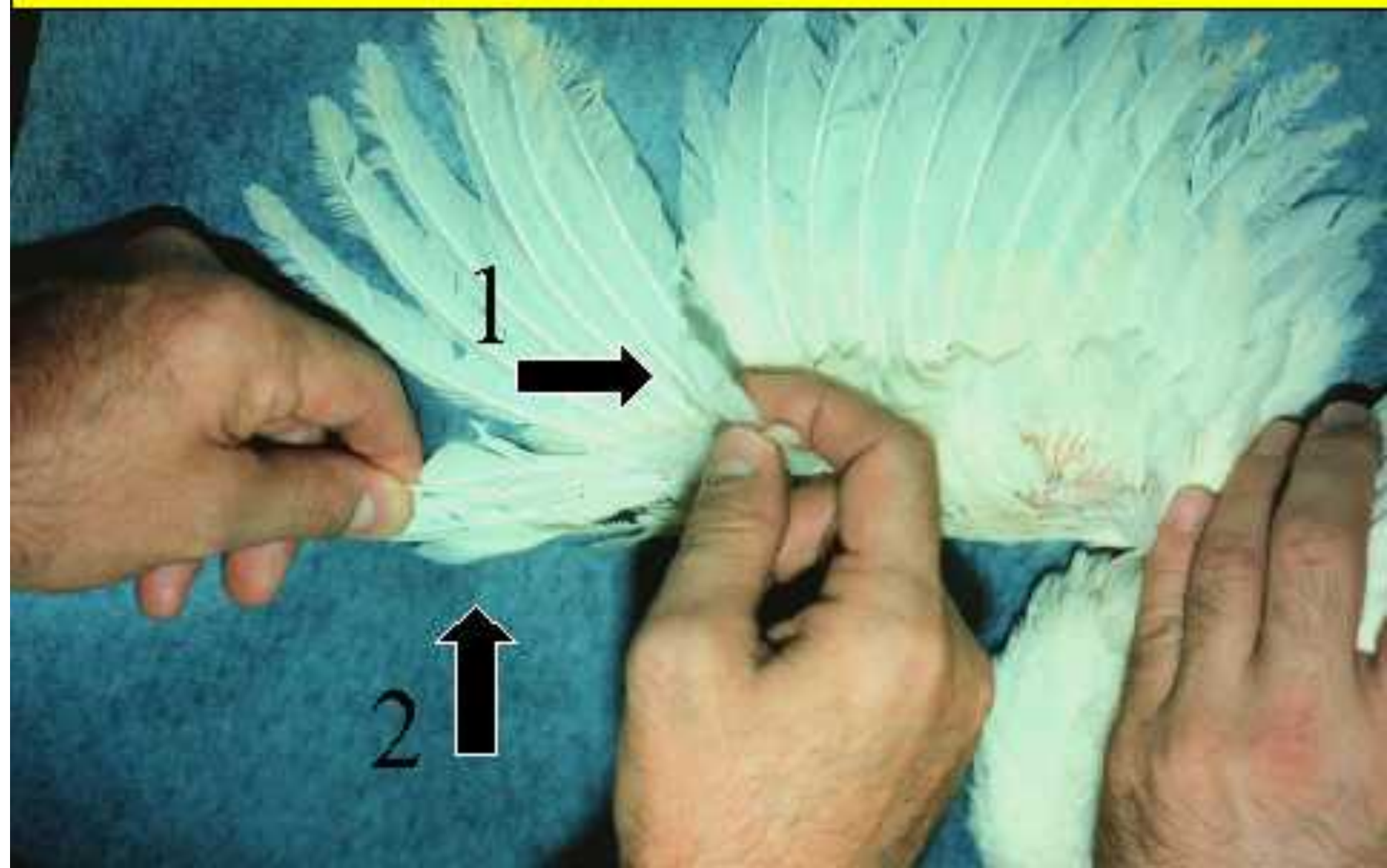

Coverts (Contour Feathers)



Integument Derivatives

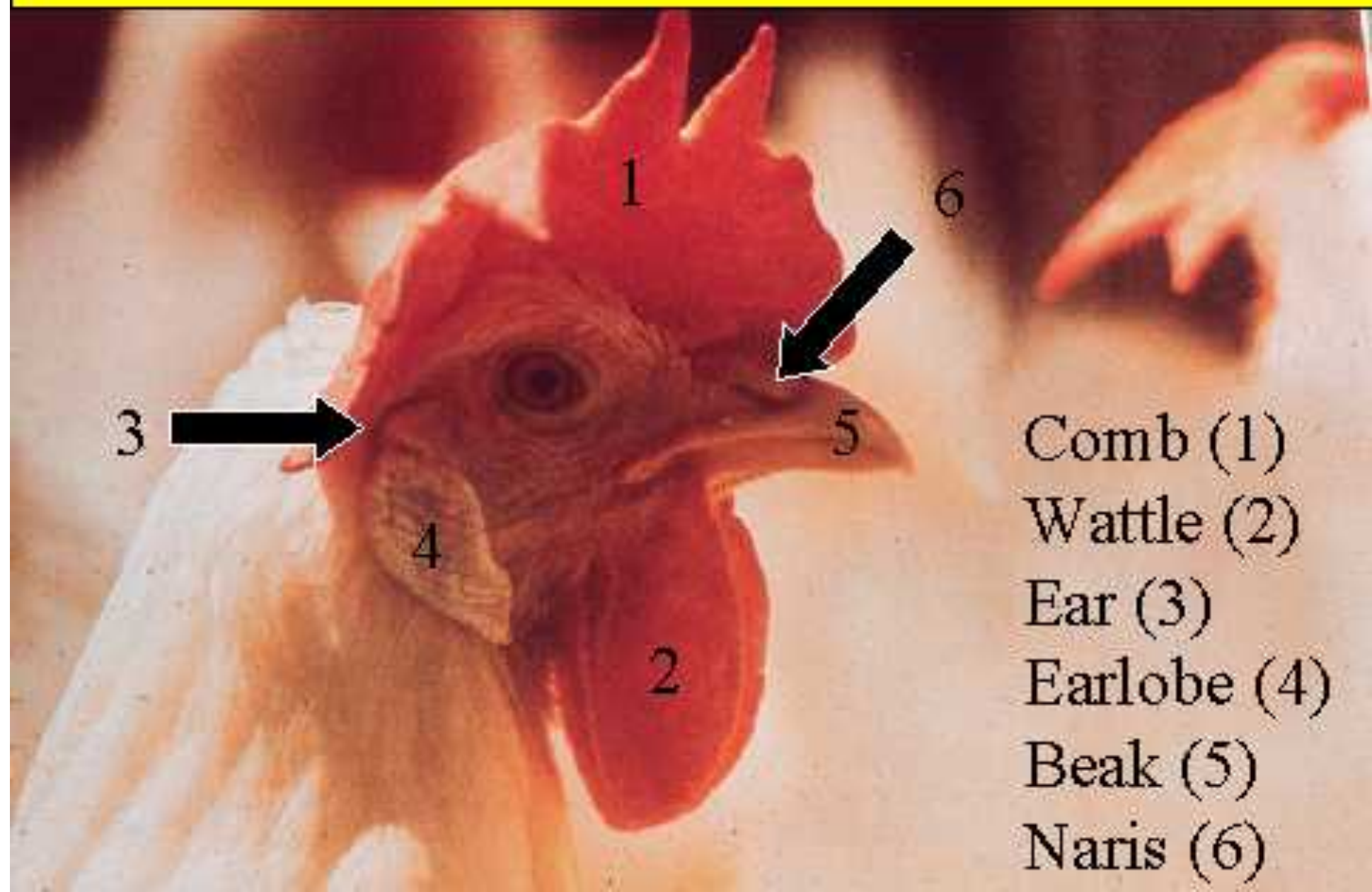

Trachea (1), Heart (2), Liver (3)



Gizzard (1), Fat Pad (2), Liver (3)



Liver - Right Lobe

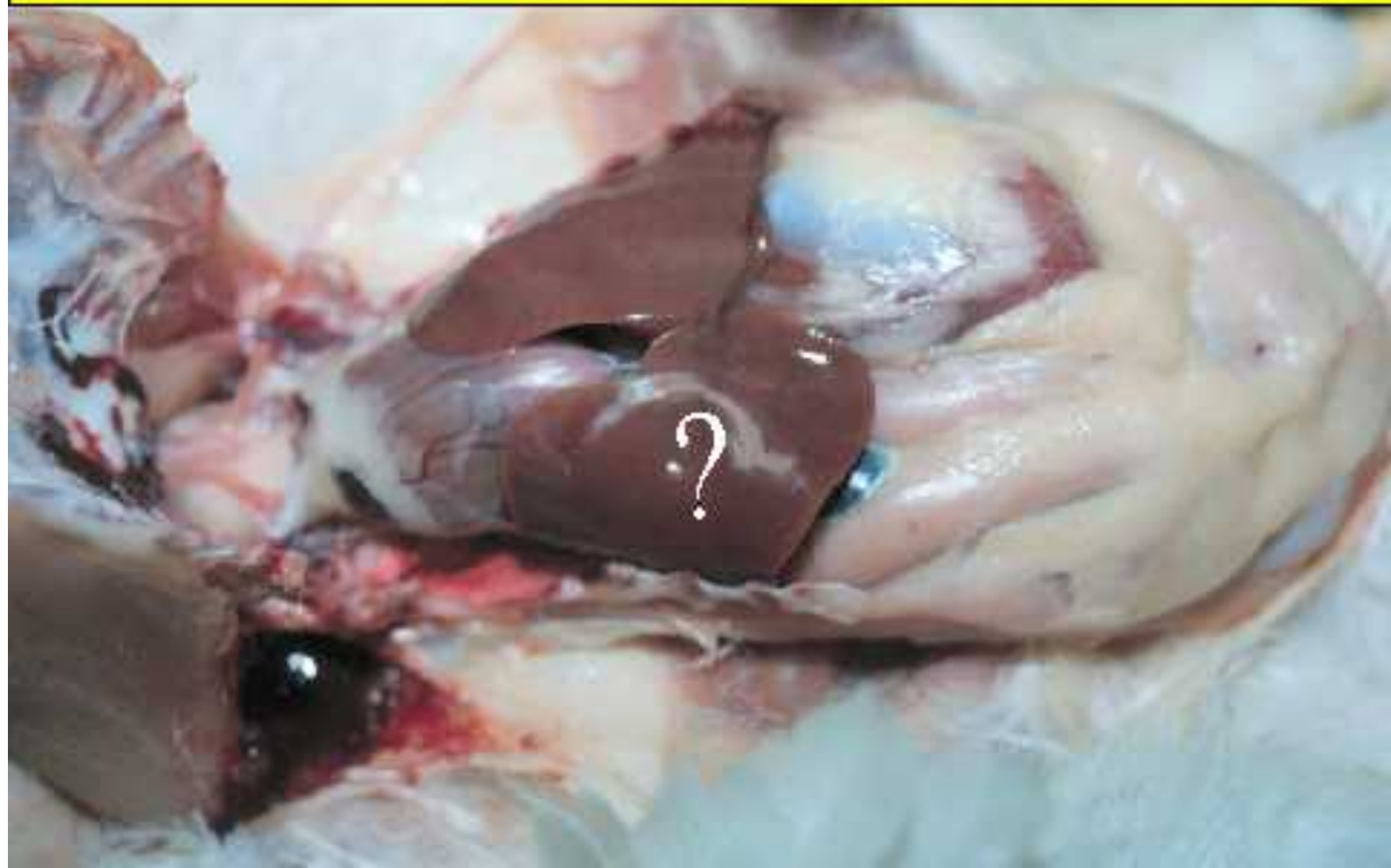

Heart - Ventricles Comprise Apex

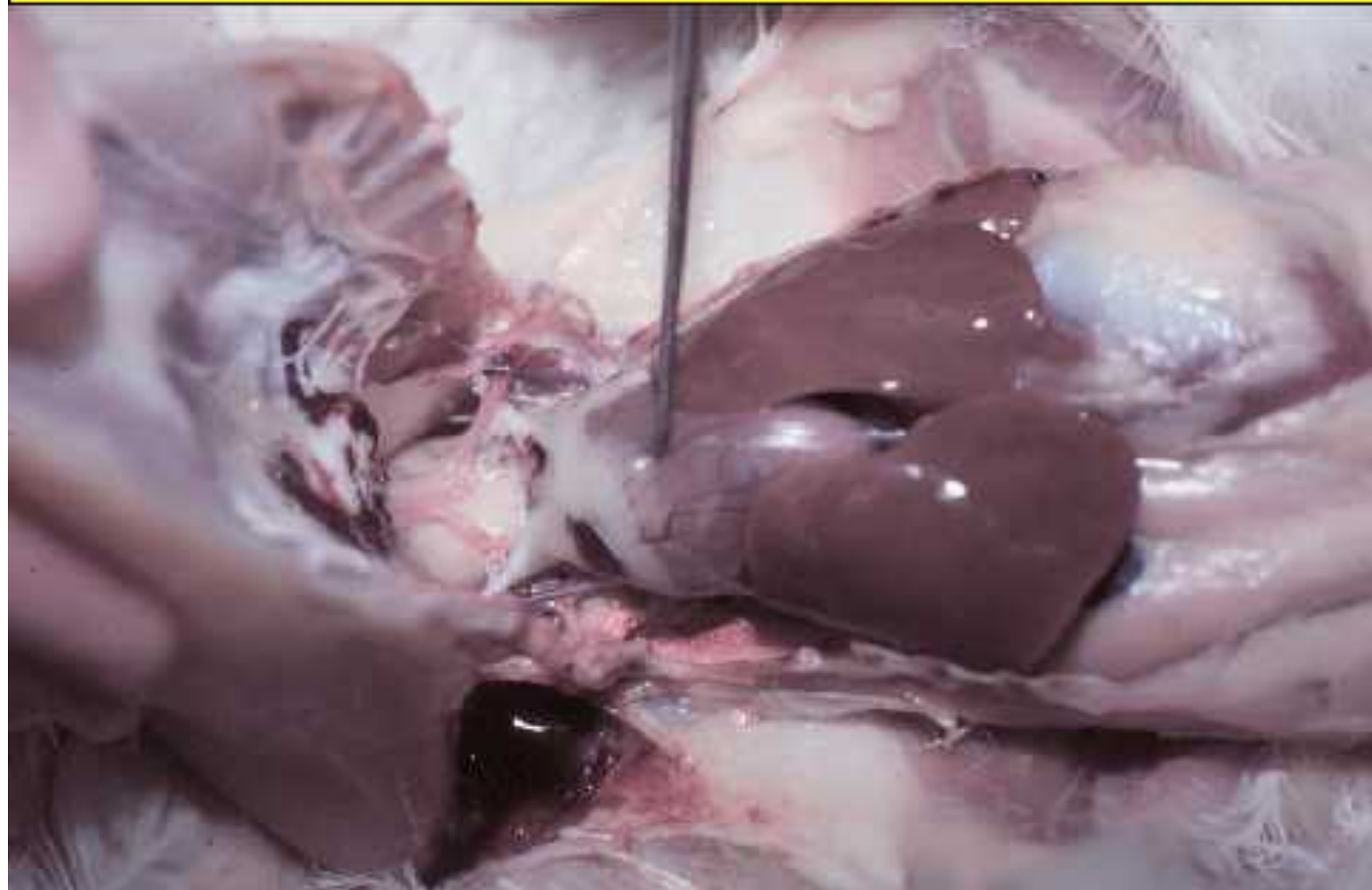

Heart Within Pericardium

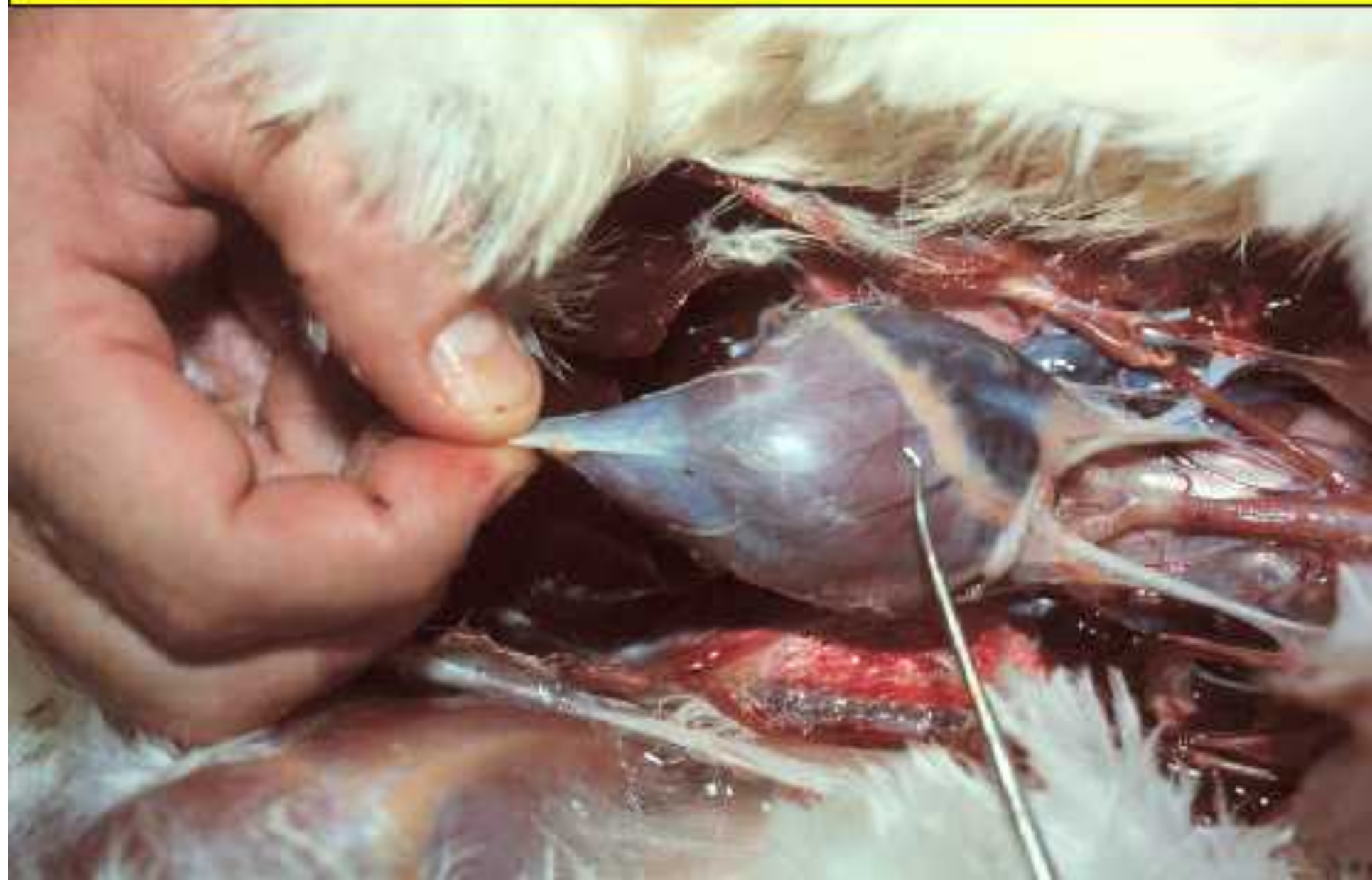

Pericardium

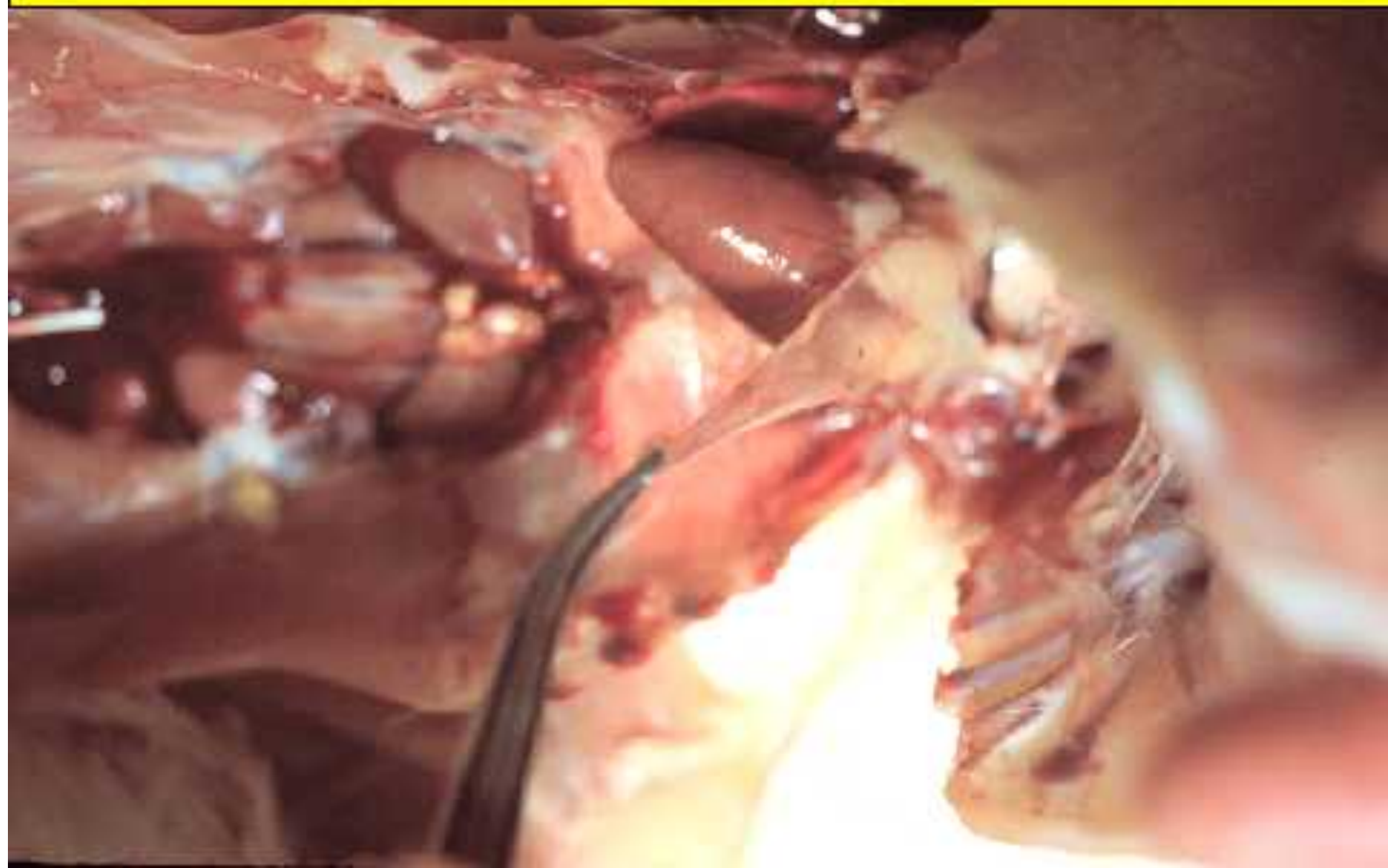

Excised Heart



Lung (Dorsal to Heart)



Excised Lung (Lateral View)



Heart (1), Lungs (2), Kidneys (3)

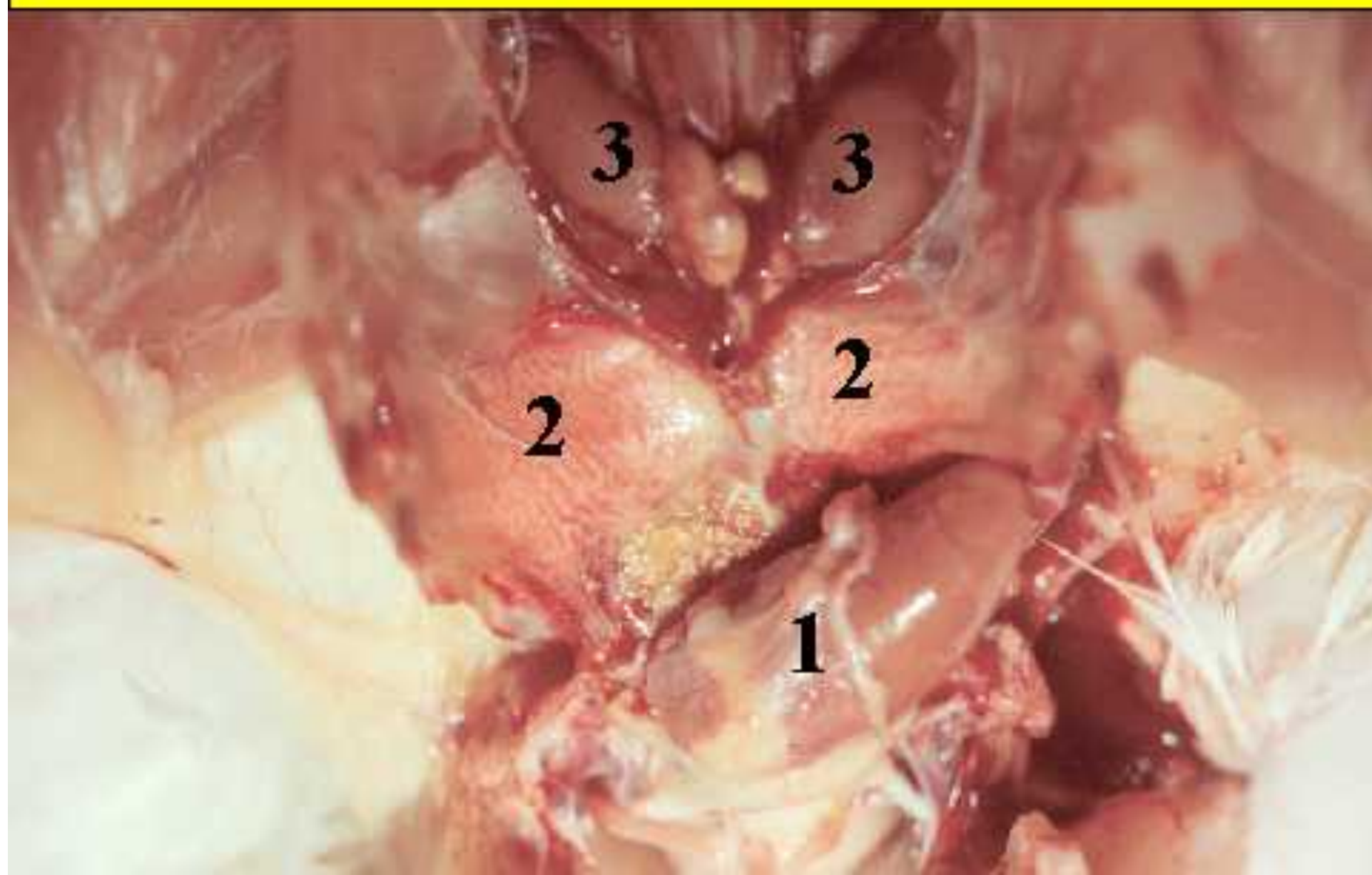

Trachea (1), Crop (2)

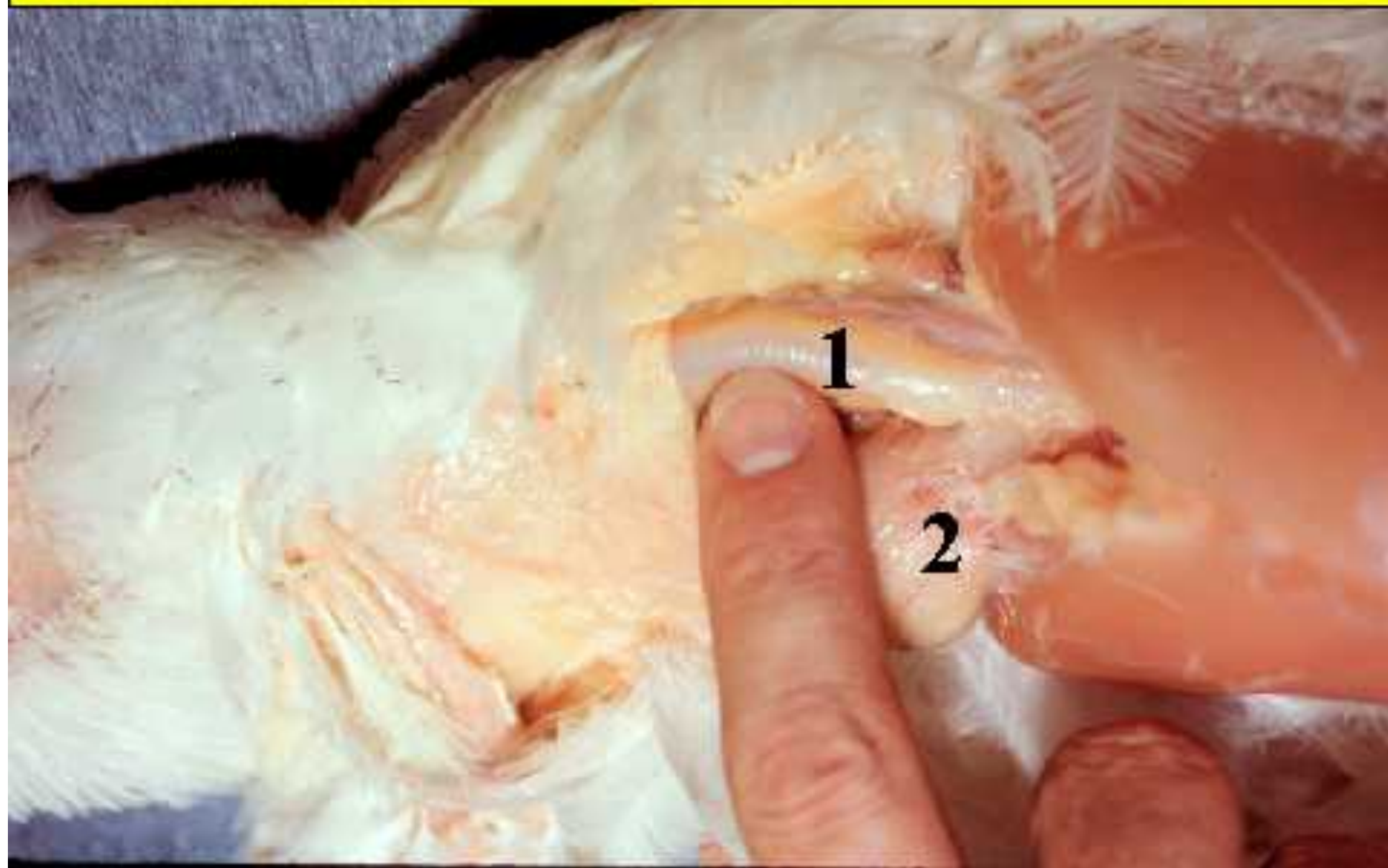

Syrinx - Bifurcation of Trachea Into Primary Bronchi

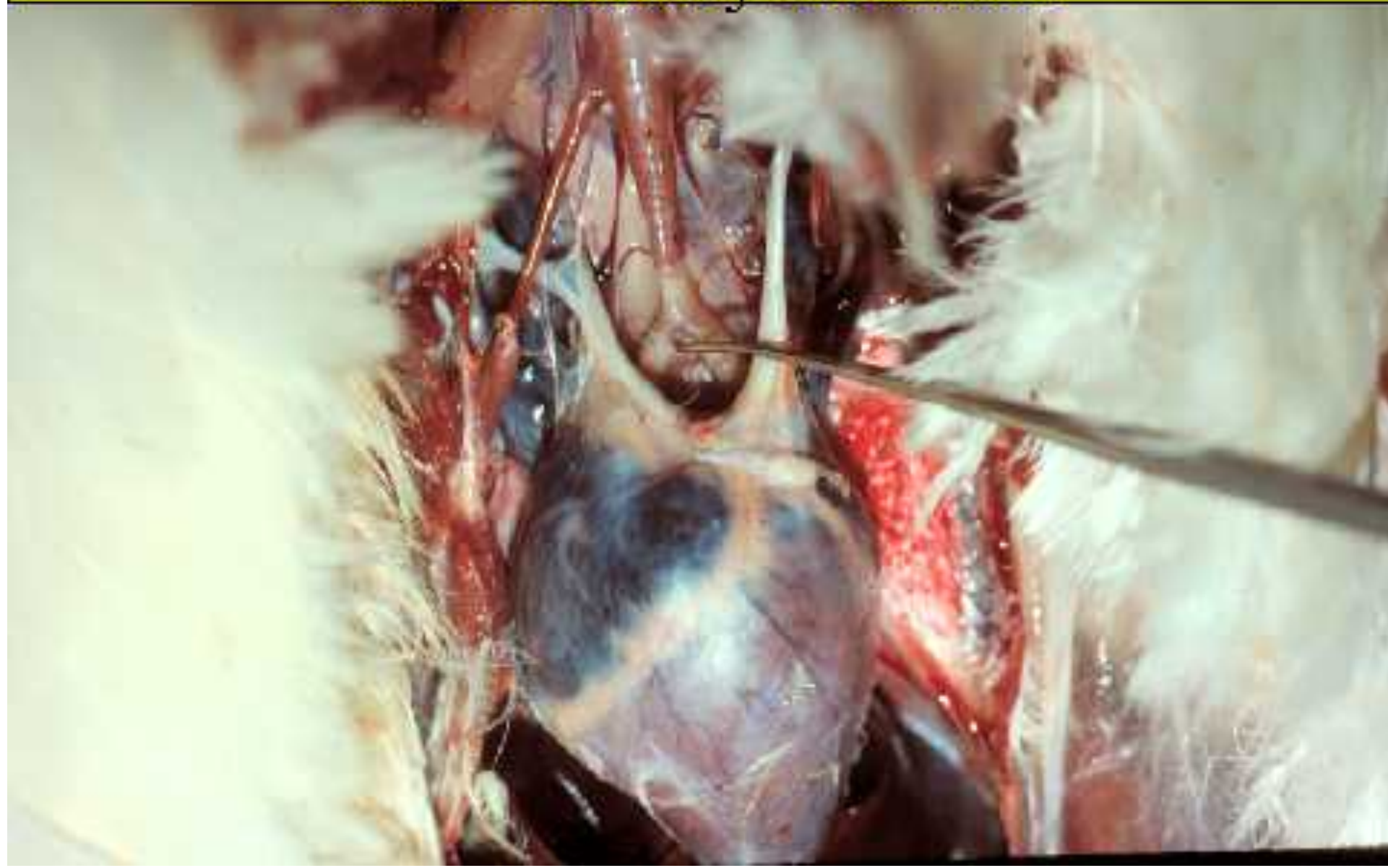

Peritoneal Membrane

Inner Abdominal Cavity Lining



Lungs (1), Kidney (2), Testis (3)
Adrenal (4)

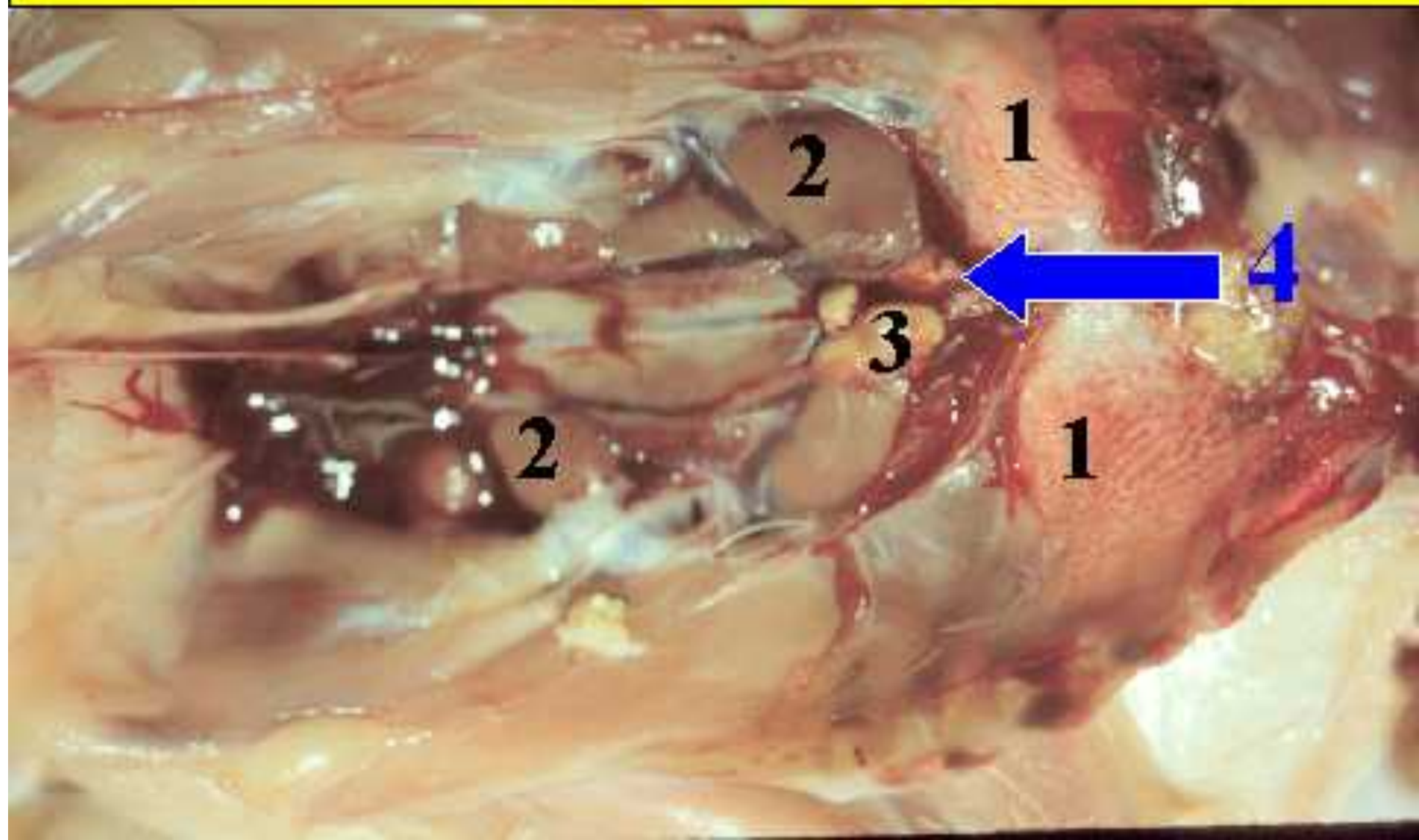

Left Lung, Kidney & Adrenal Removed



Gizzard



Gall Bladder



Proventriculus



Ventriculus (Gizzard)

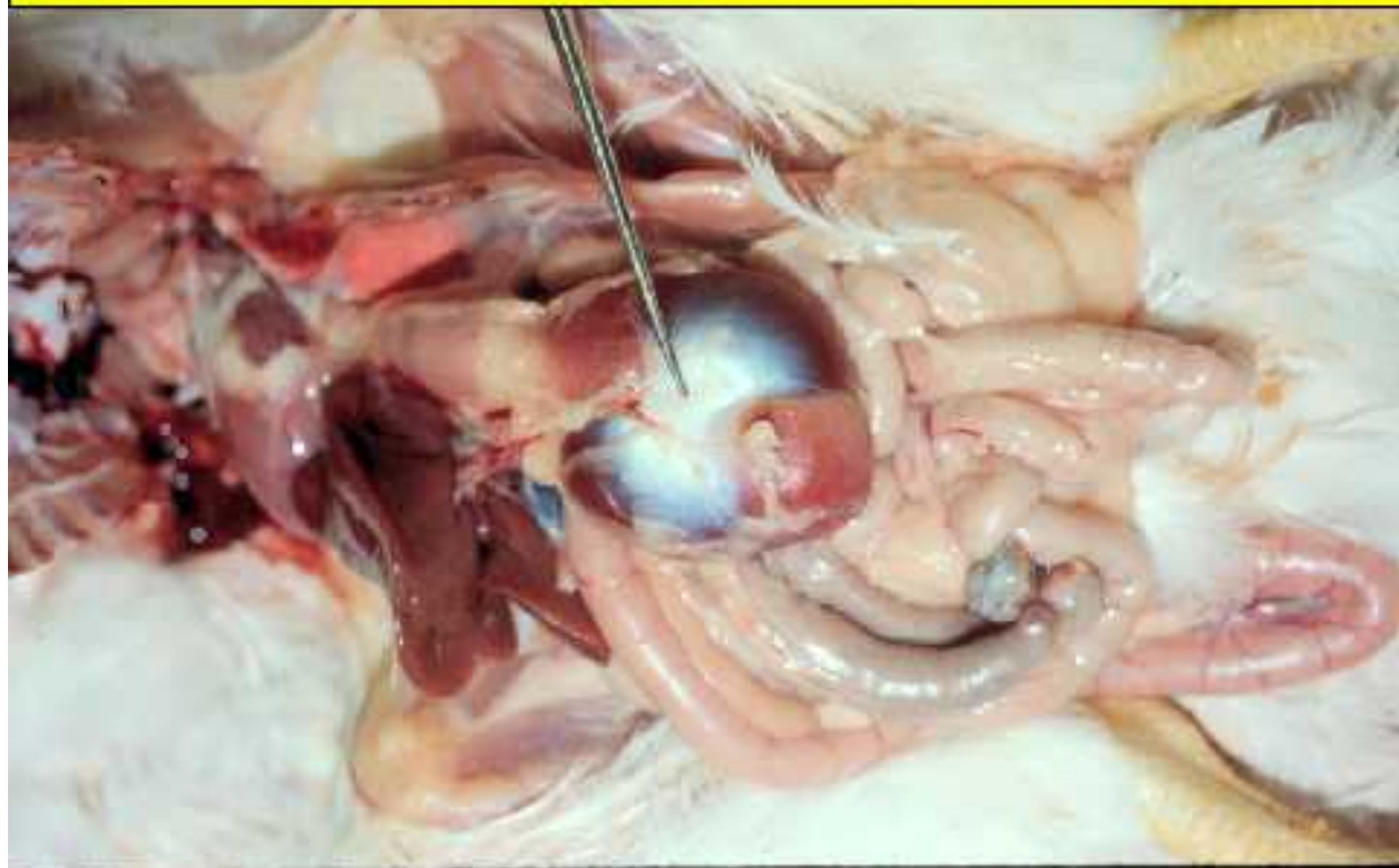

Spleen



Gizzard - Duodenal Junction



Duodenal Descending Loop

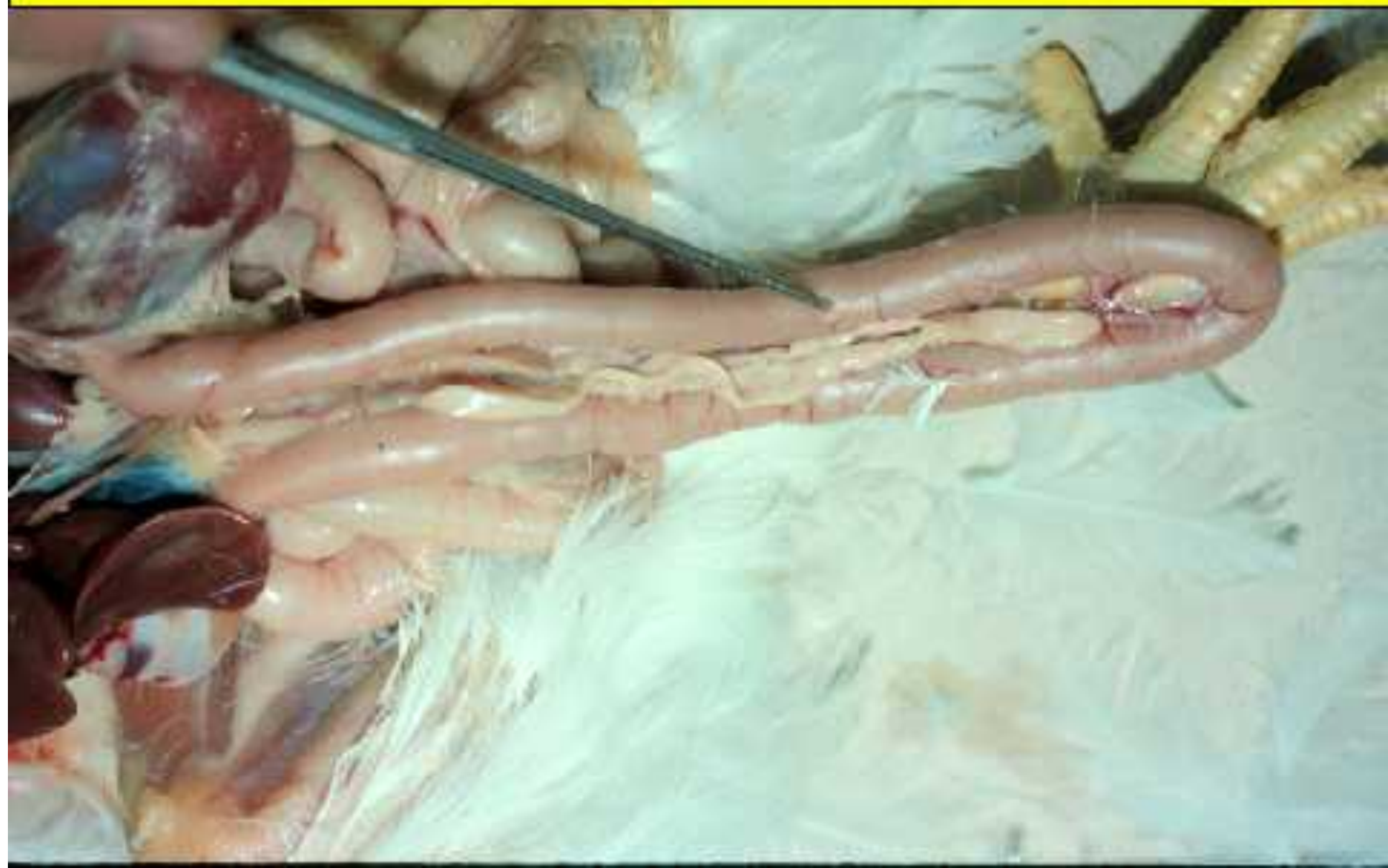

Pancreas



Yolk Stalk Diverticulum & Yolk Sac Remnant



Bursa of Fabricius

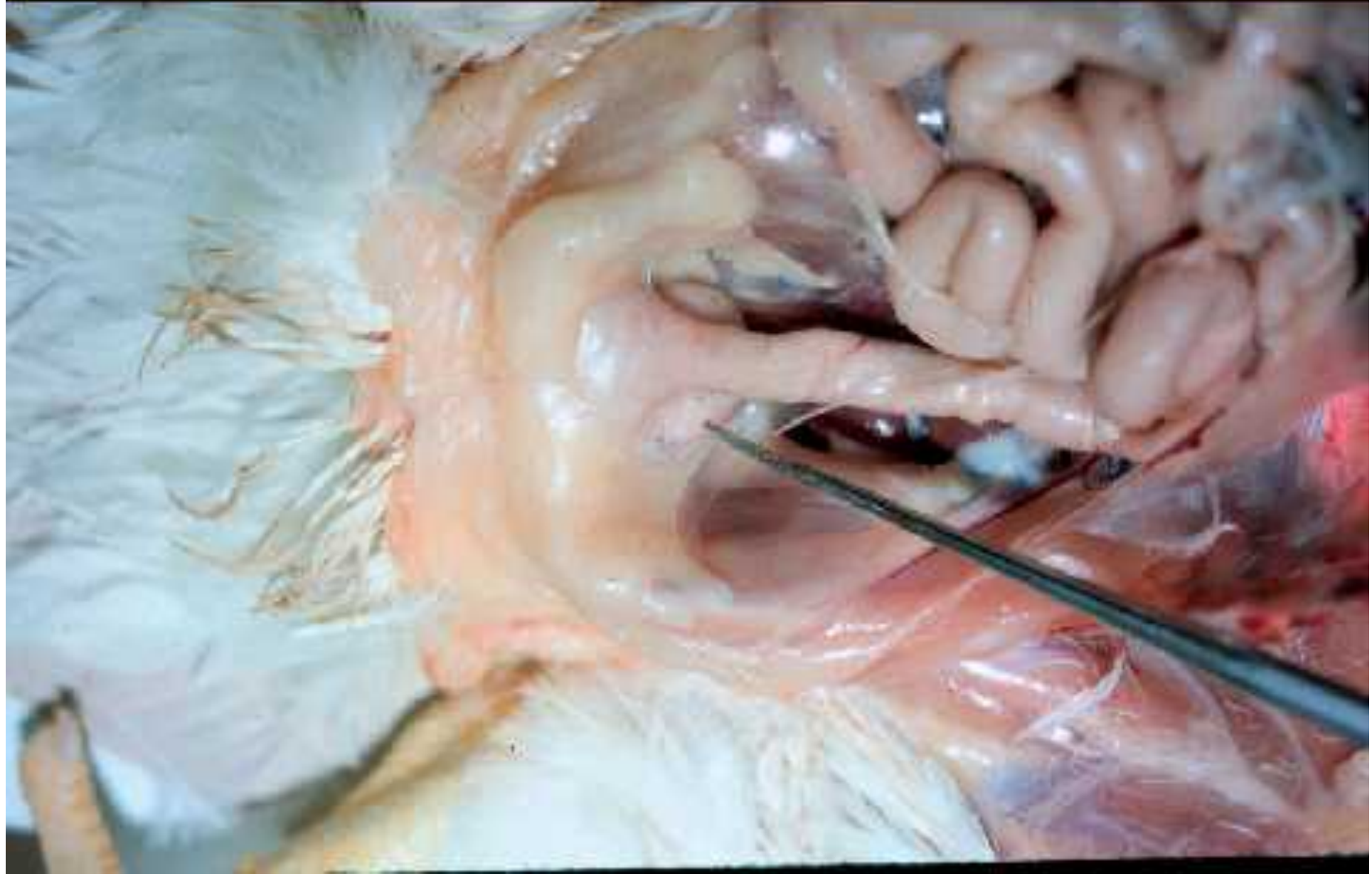

Left Kidney in Iliac & Ischial Depressions



Testis - Immature



Adrenal Gland

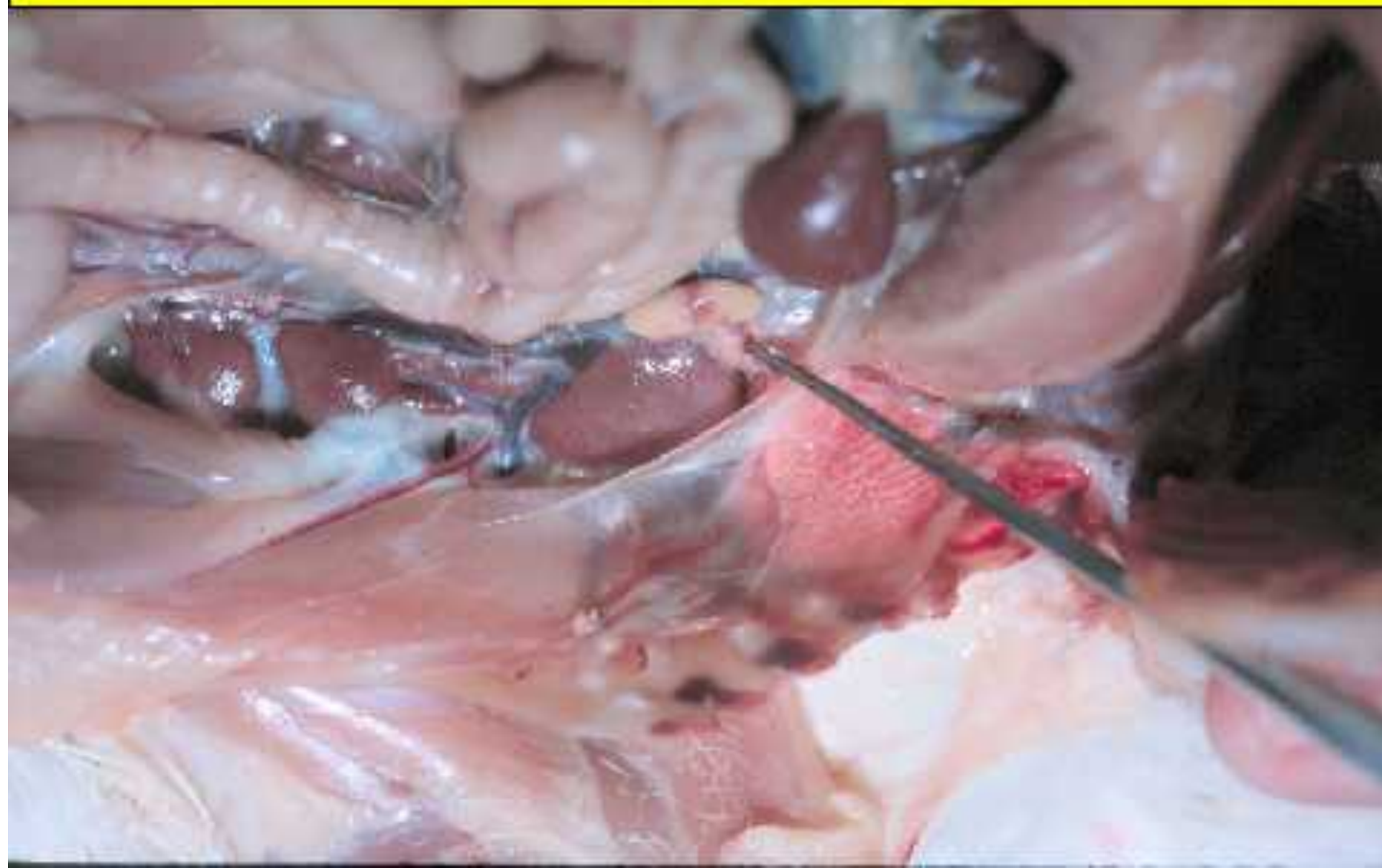

Cloaca



Vent - Ventral -> Dorsal View



Esophagus (1), Crop (2), Trachea (3),
Pectoralis Muscle (4)



Crop

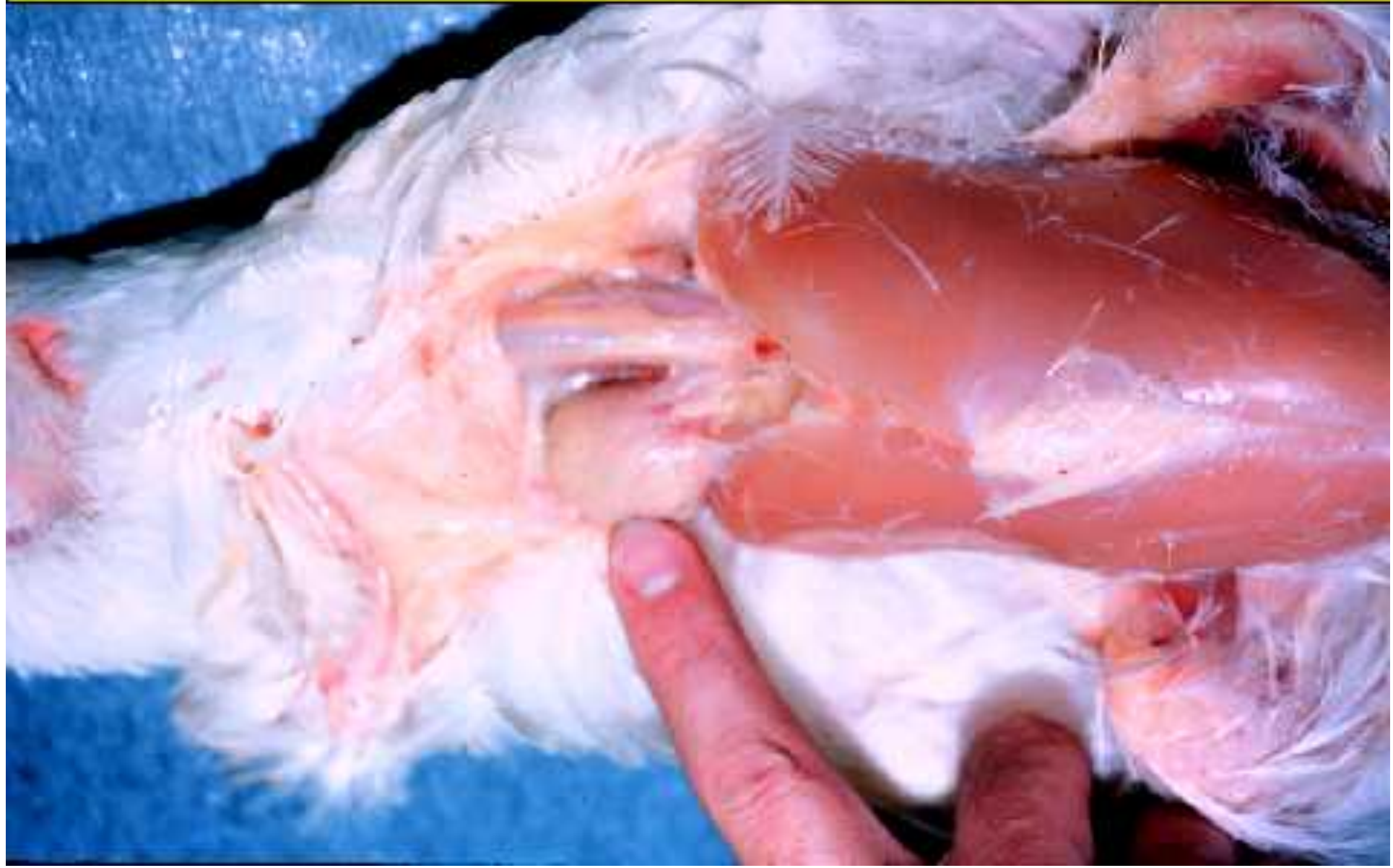

Cranial Esophagus (1), Crop (2),
Trachea (3)

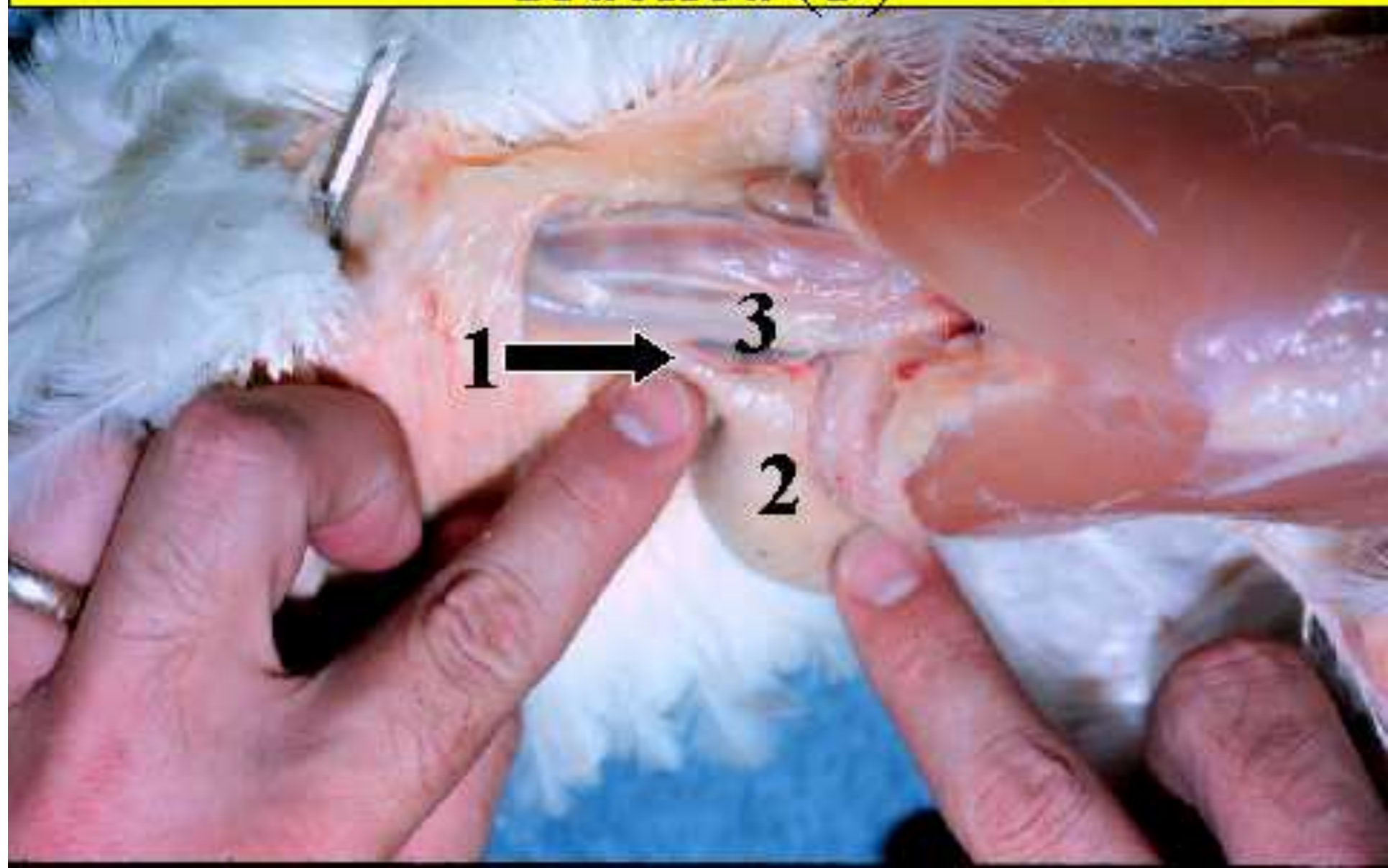



REVIEW



Inlet To Proventriculus



Proventriculus



Ventriculus (Gizzard)

Liver



Gall Bladder



Spleen: Storage of Red Blood Cells



Gizzard - Duodenal Junction



Doudenal Flexure



Pancreas

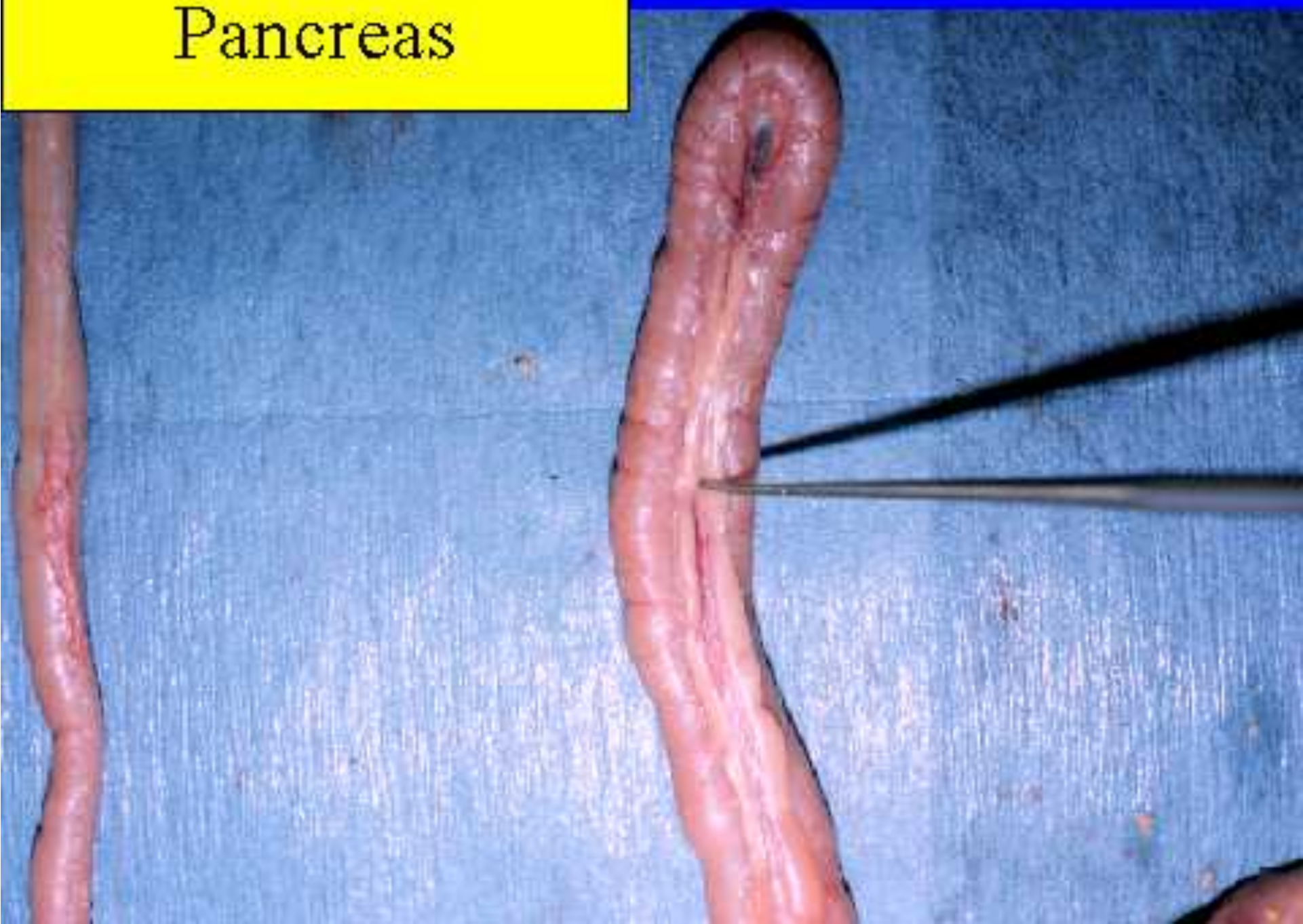

Duodenum and Pancreas

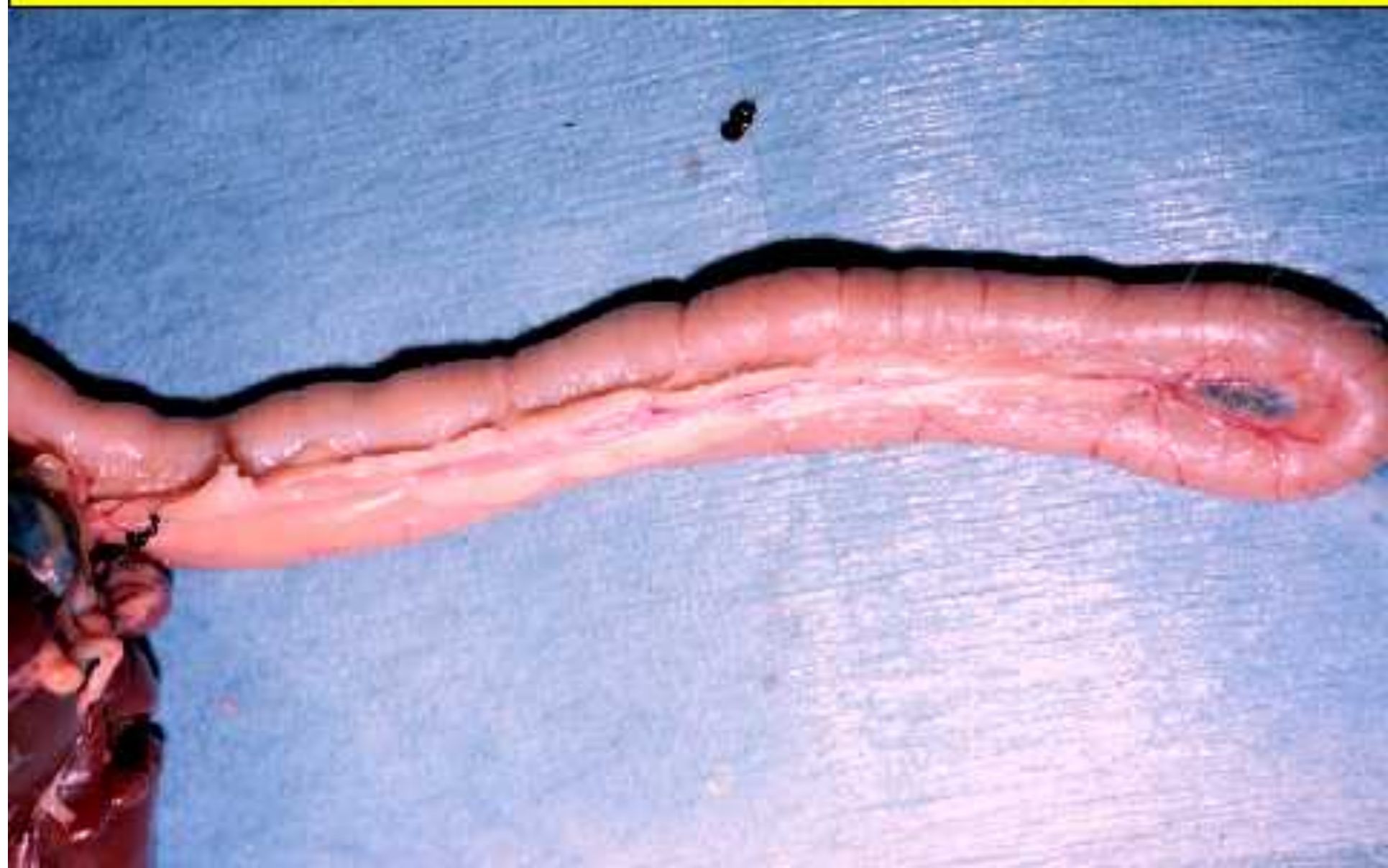

Small Intestine (Jejunum)

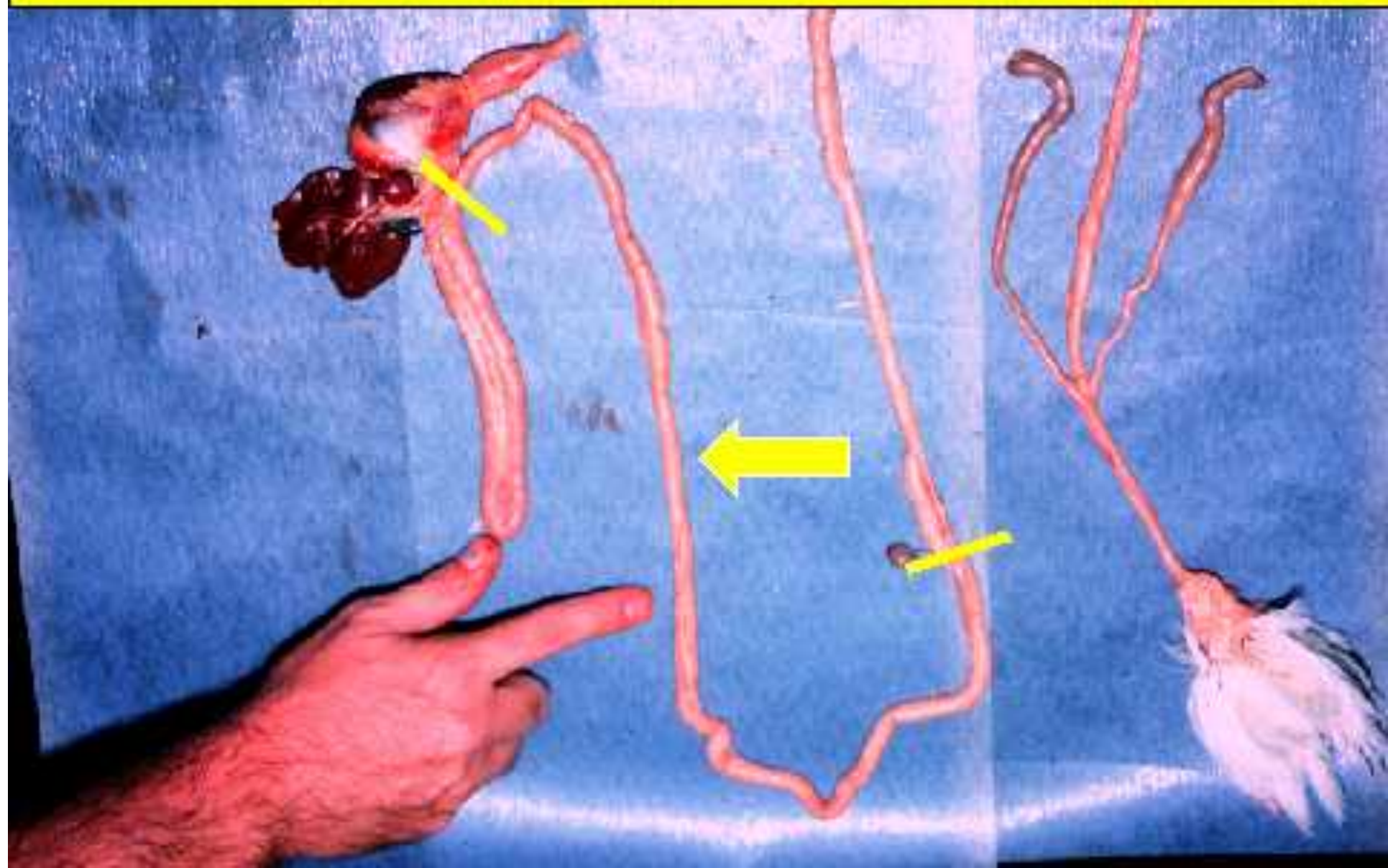

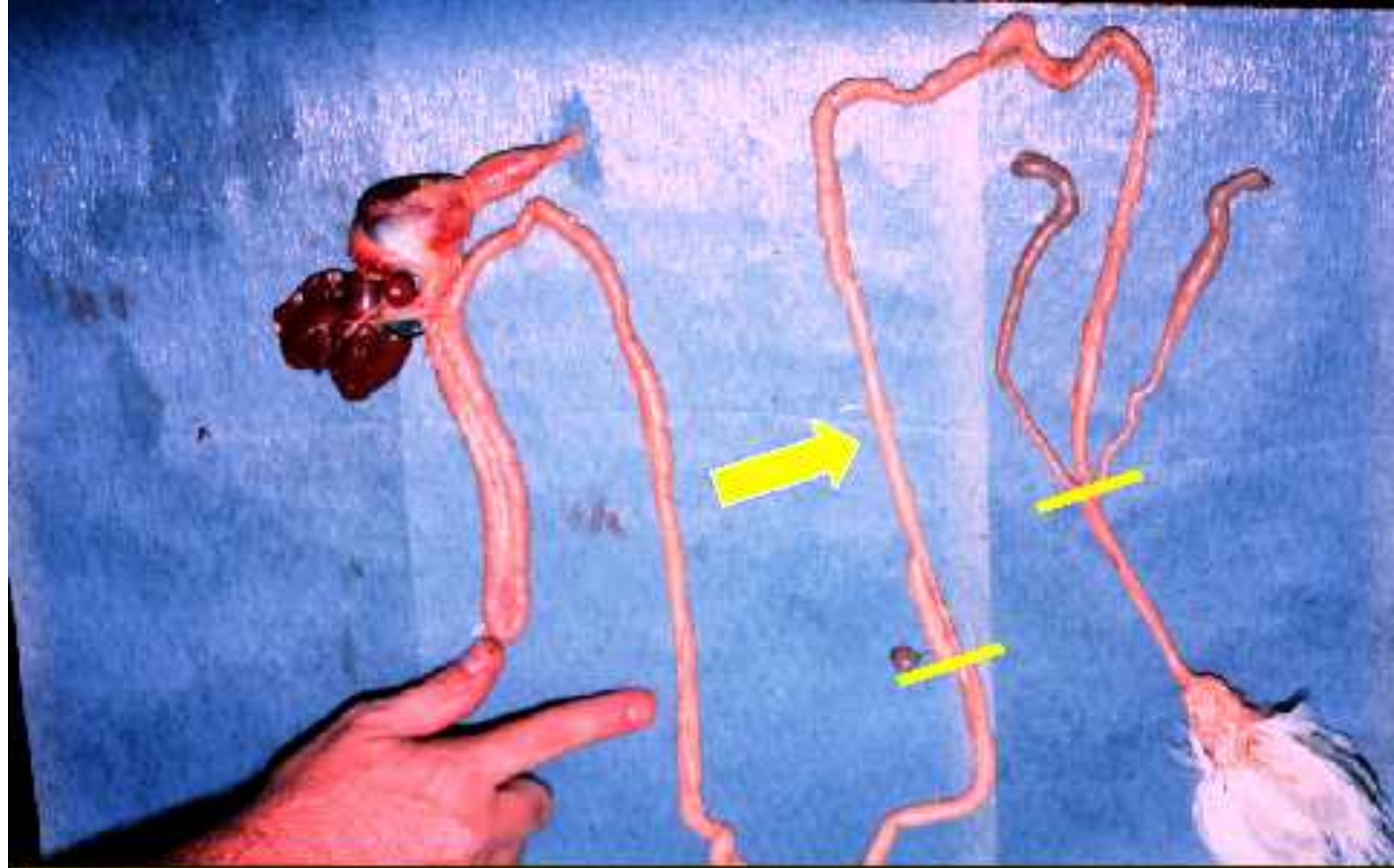

Small Intestine (Ileum)

Mesentery Suspends G-I Tract



Yolk Stalk
Diverticulum
& Yolk Sack
Remnant



Ileo-Cecal-Colonic Junction

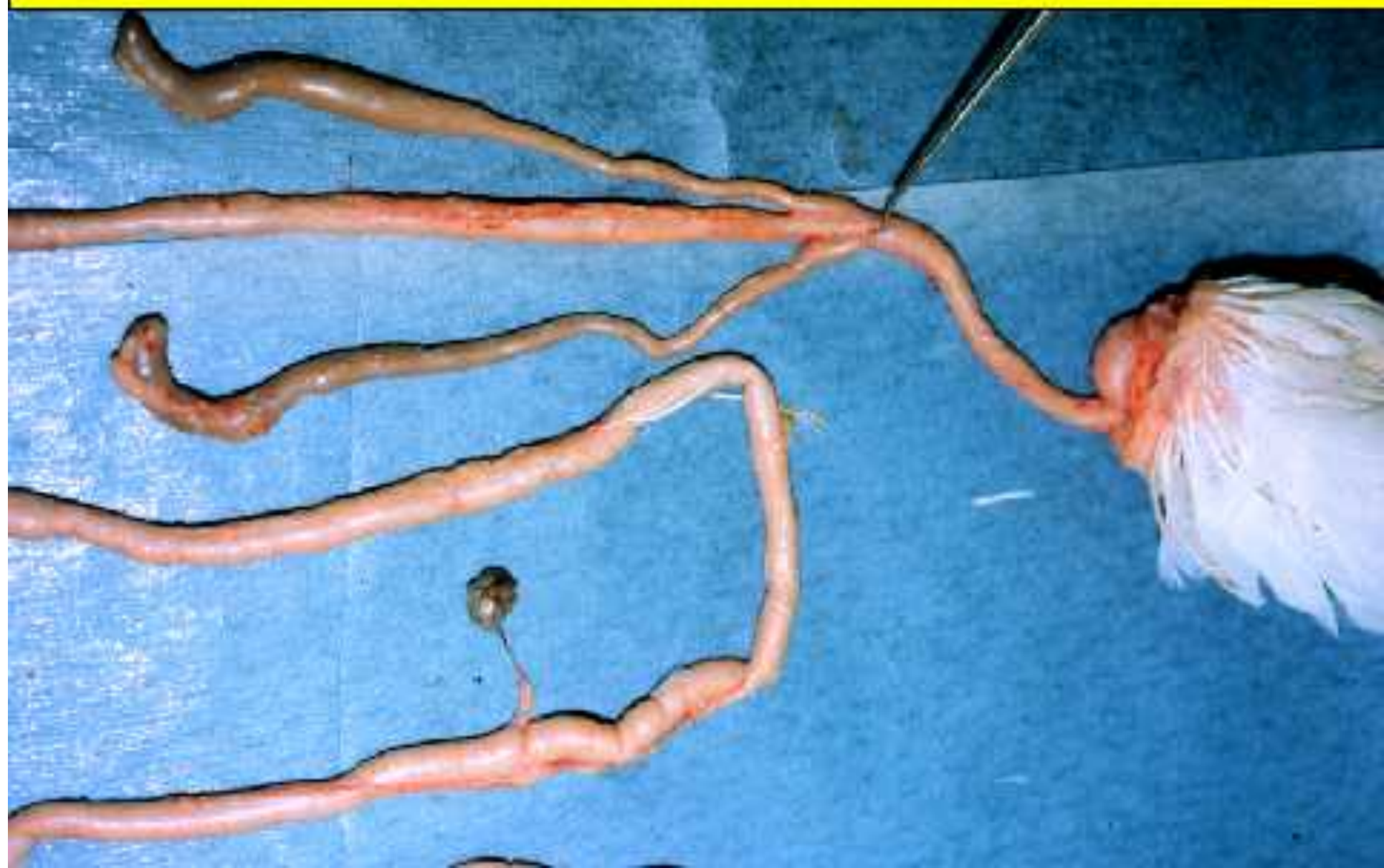

Cecum



Ceca Dissected Free From Ileum

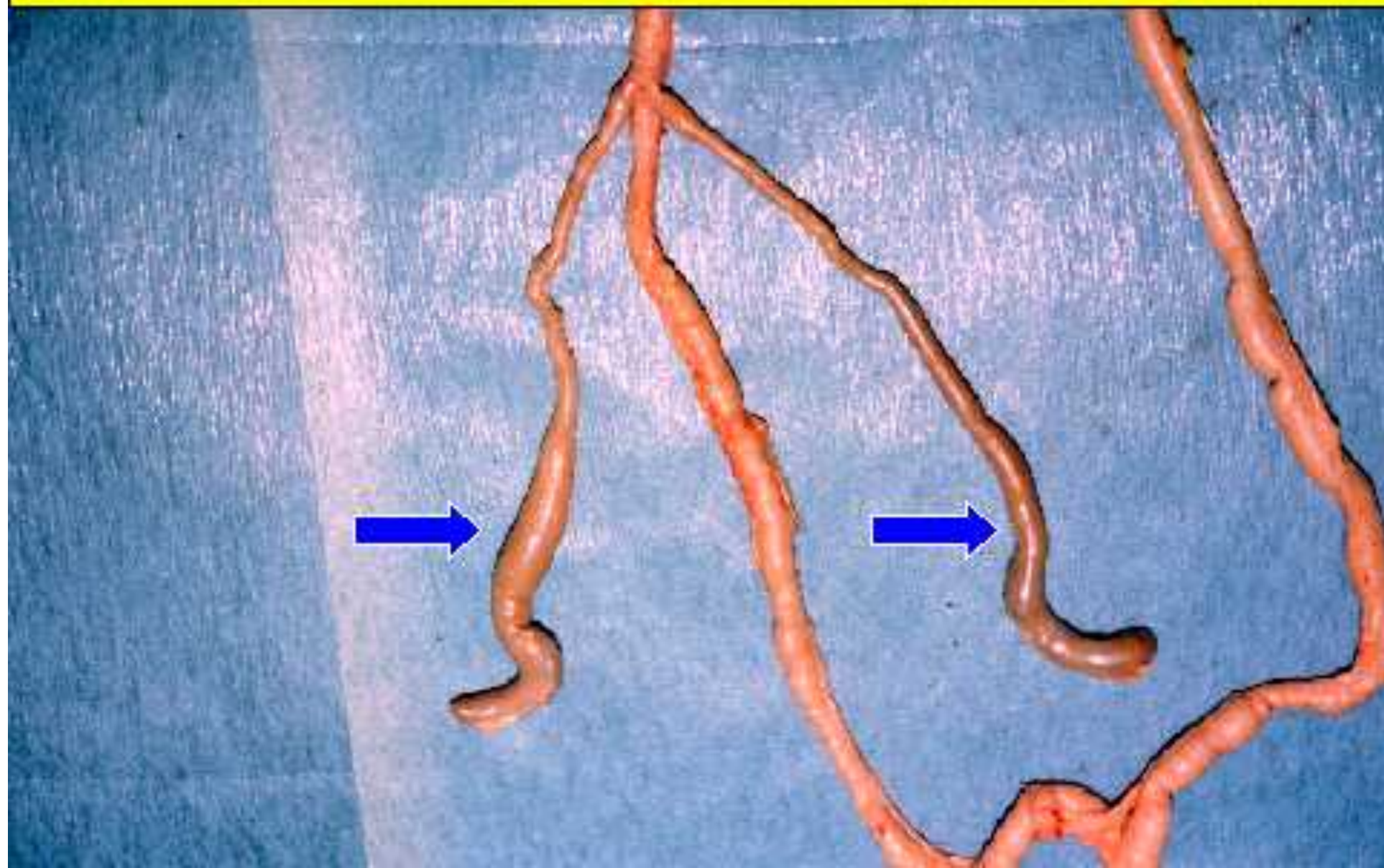

Ileo-Cecal-Colonic Junction

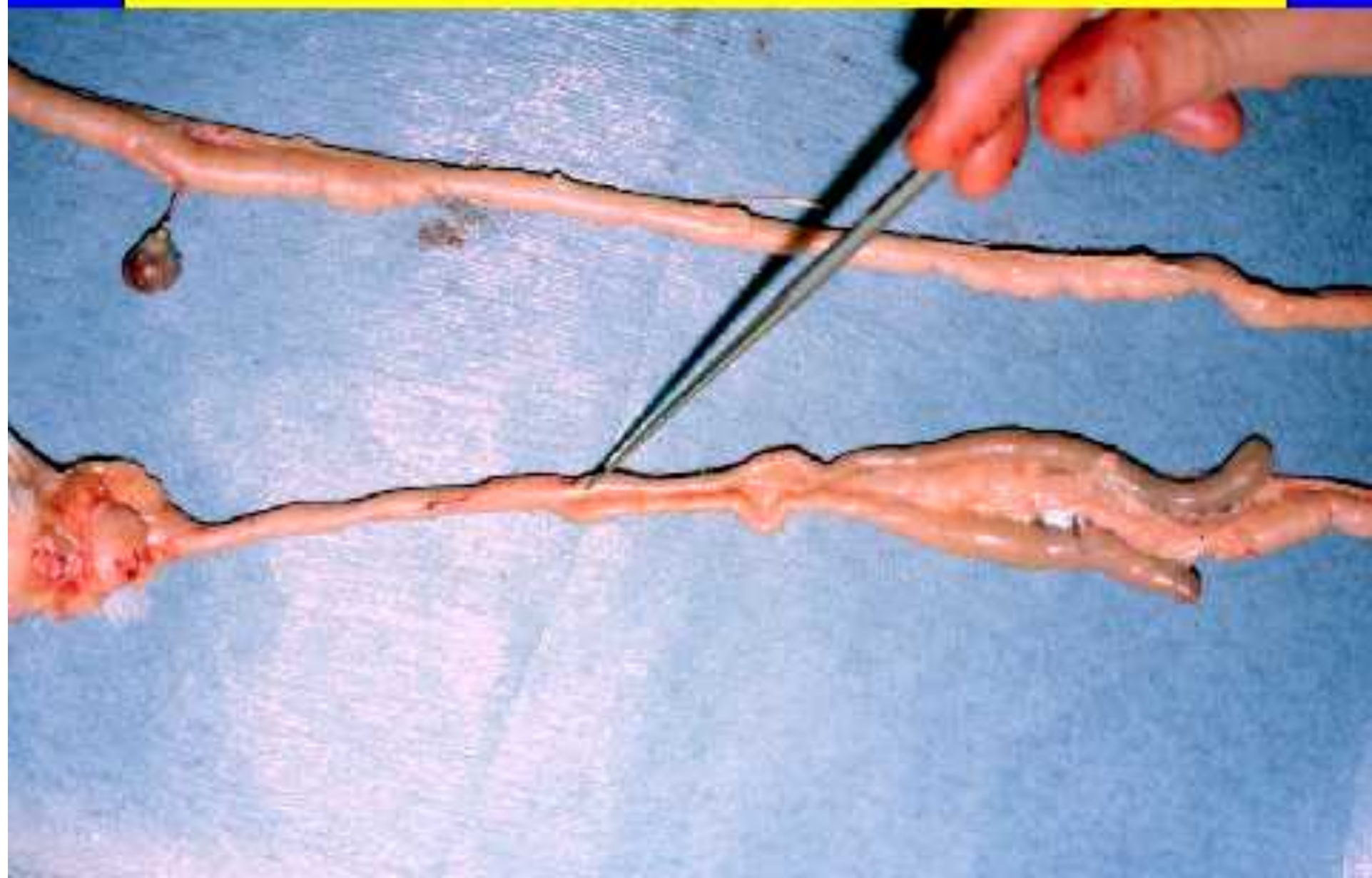

Colon (Large Intestine)



Colon Entering Cloaca



Vent (Ventral Dorsal View)



End Products:
of Digestion = Feces (1),
of Metabolism = Uric Acid (2)



Ovary: Small (1), Mature (2) &
Ruptured Follicles (3)



Ruptured Follicles



Immature Development Ova



Oviduct Excised



Stigma

(Ovulation Line, Avascular Zone)



Infundibulum (Lateral View)

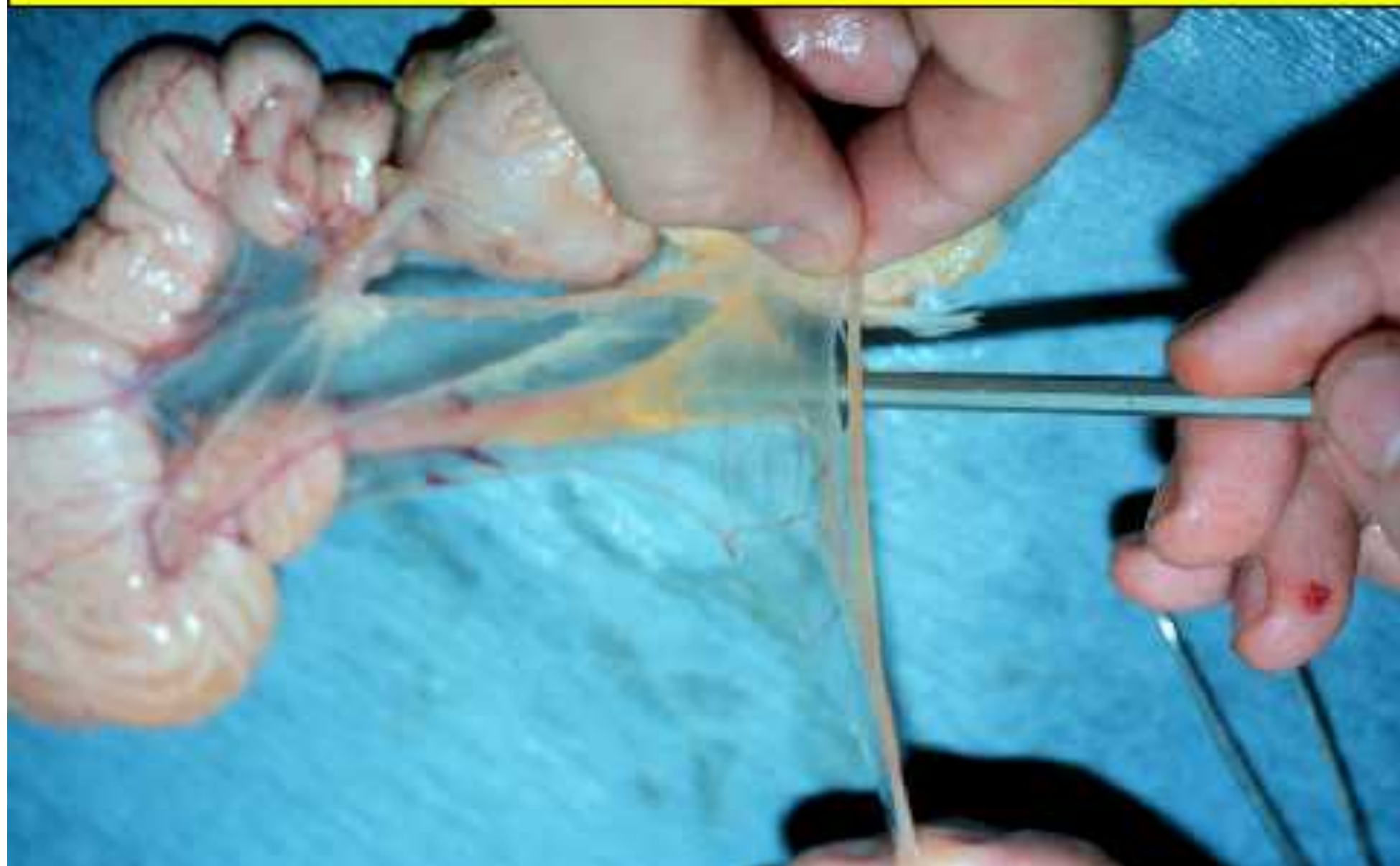

Ostium (Opening) to Infundibulum



Infundibular - Magnal Junction

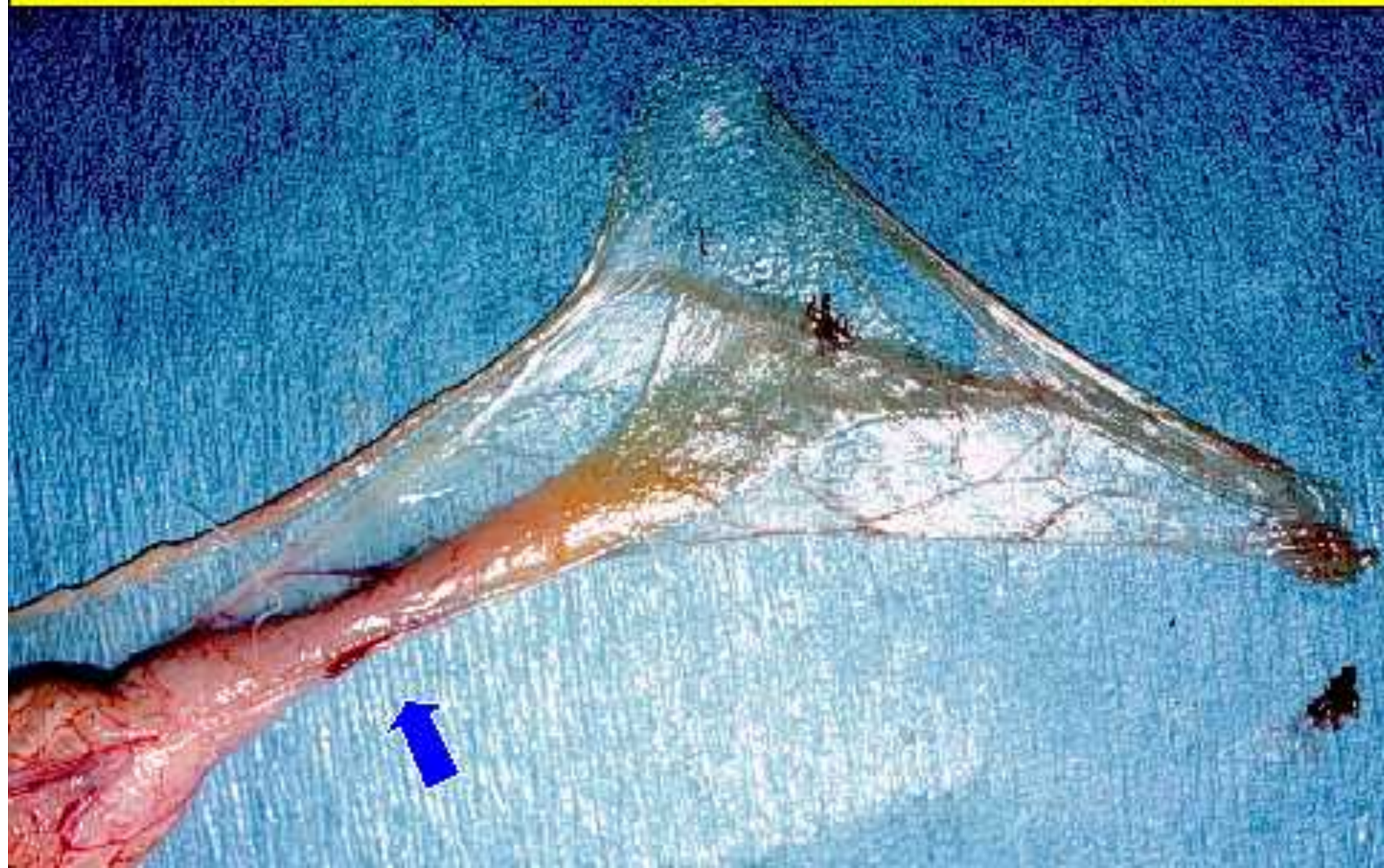



Magnum Containing Ova

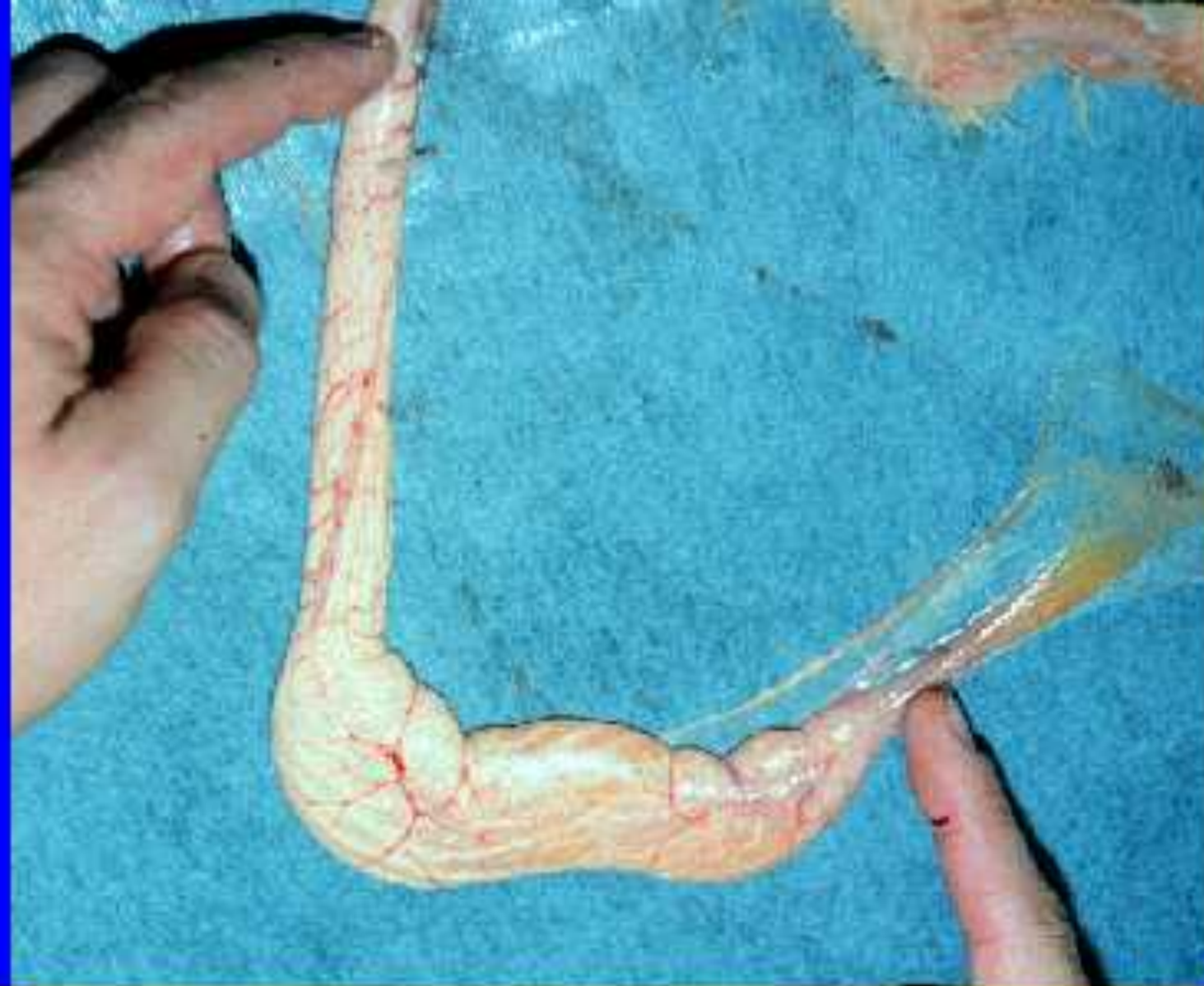

Magnum (~16 Inches Long)

Magnal - Isthmus Junction



Magnal - Isthmus Junction (Interior)



- Ruptured Ova in Magnum

Magnal - Isthmus Junction (Interior)



Isthmus & Shell Gland (~8" Long)

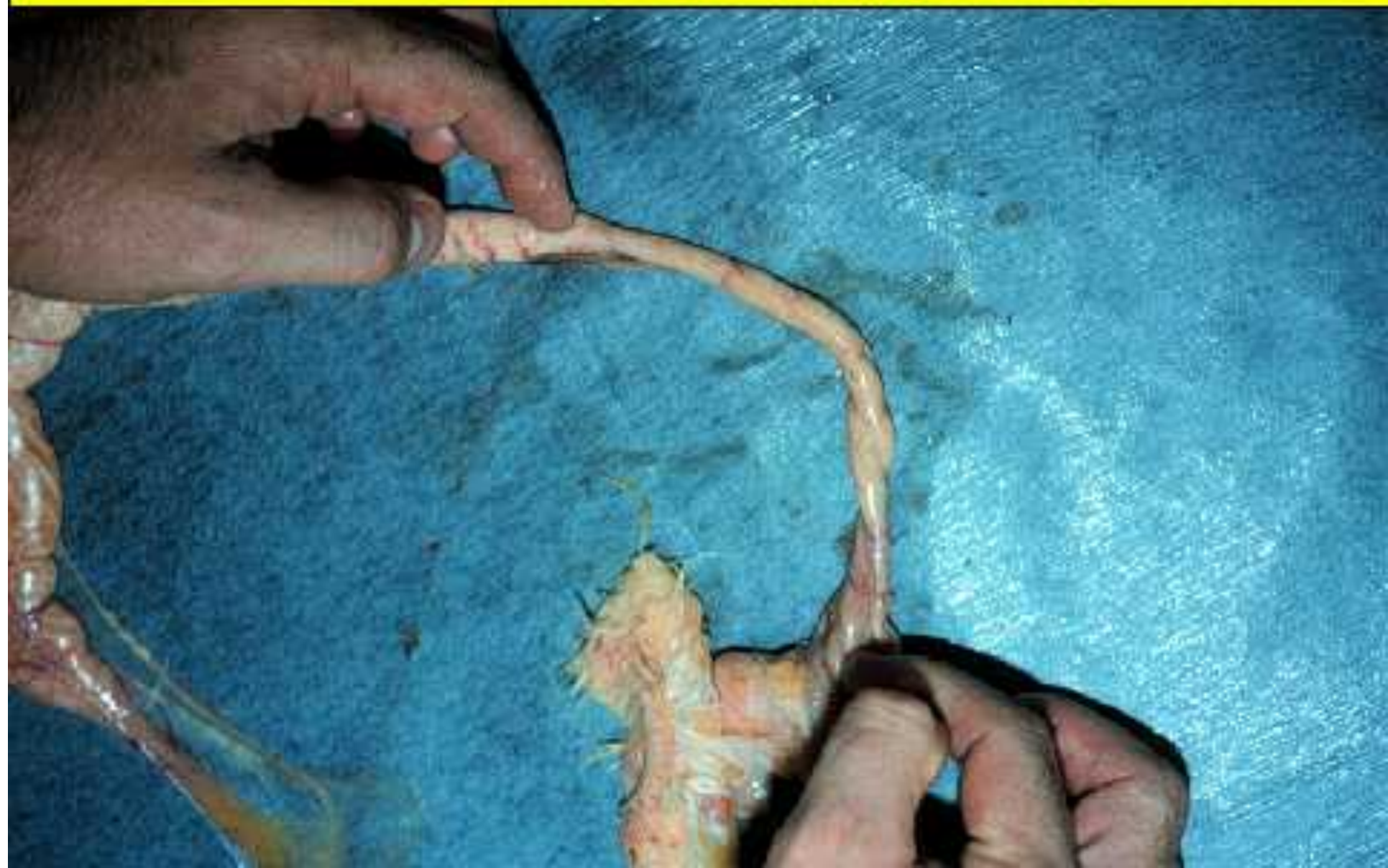

Shell Gland (~4 Inches Long)

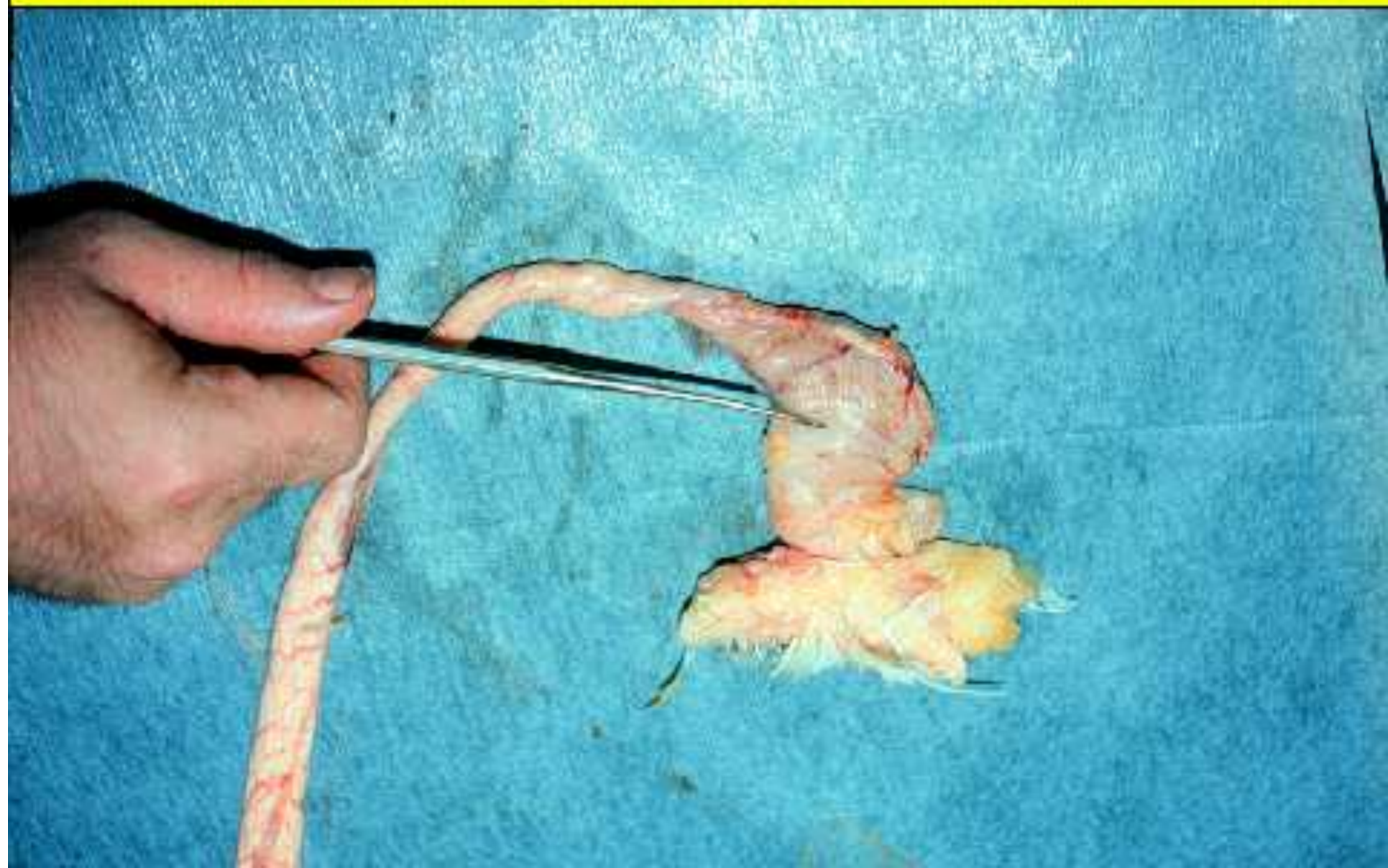

Isthmus, Shell Gland & Magnum



Isthmus & Shell Gland (Interior)



Shell Gland (Interior)



Colonic -Cloacal Junction

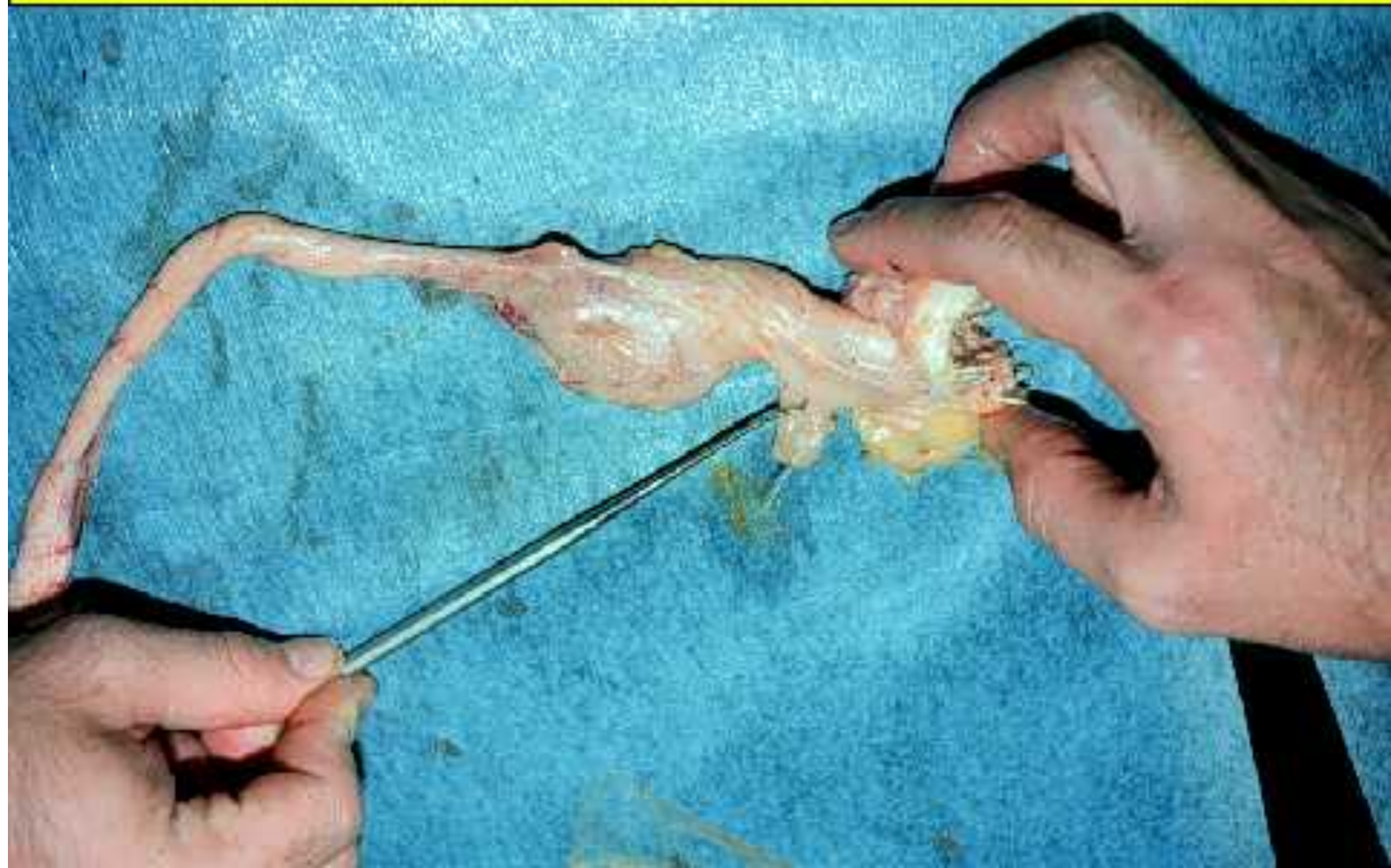

Vaginal - Cloacal Junction



Cloaca





Complete Oviduct

Mature Testis



Mature & Immature Testes



Epididymis



Avian Skeleton: Lateral View





Avian
Skeleton:
Cranial
->
Caudal
View



Avian
Skeleton:
Caudal
->
Cranial
View

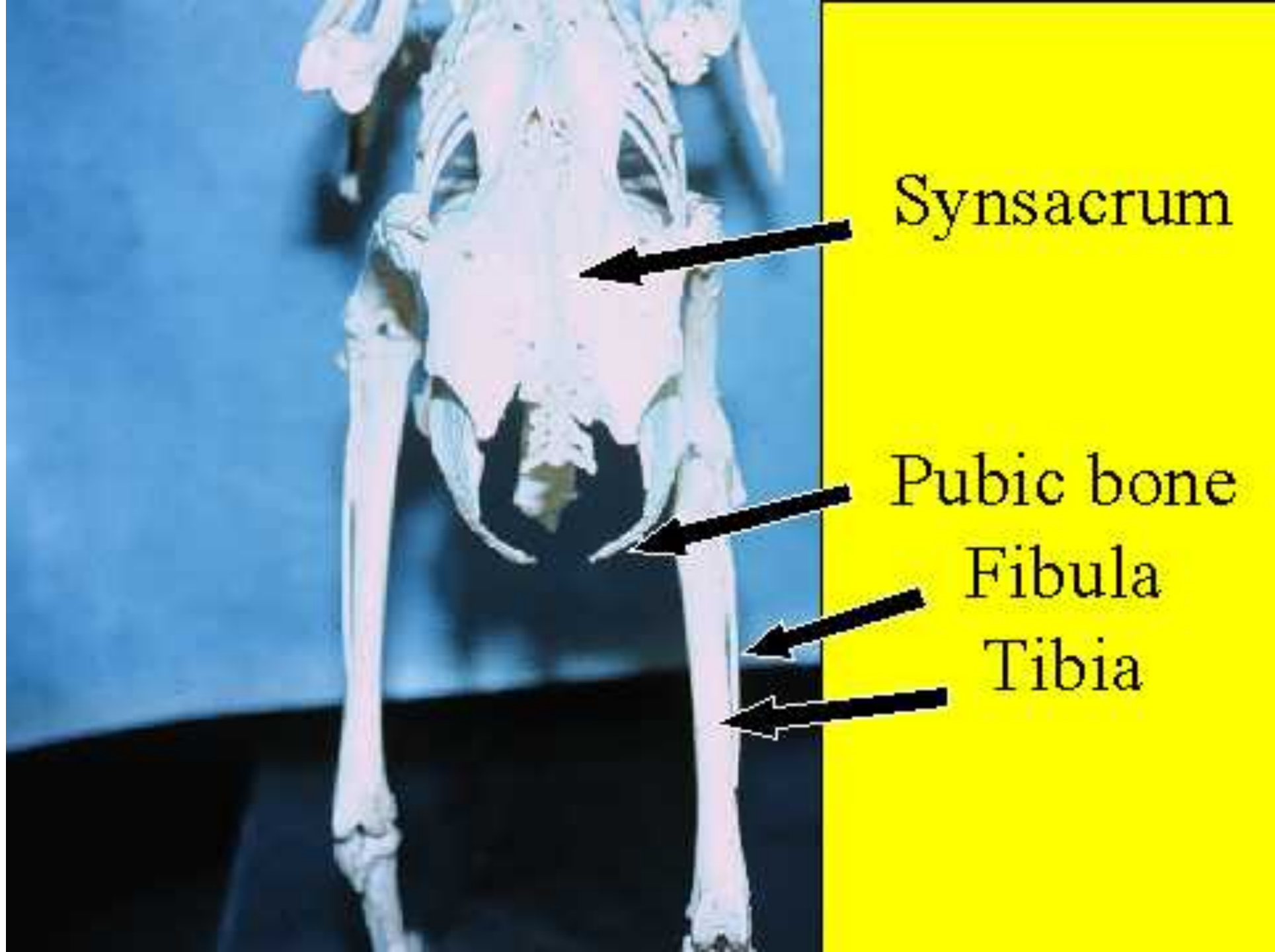

Synsacrum

Pubic bone

Fibula

Tibia

An anatomical model of a human foot skeleton, showing the bones of the foot and the phalanges of the toes. The model is white and is set against a dark background. A yellow box with black text is overlaid on the left side of the image.

Digits of
the Foot

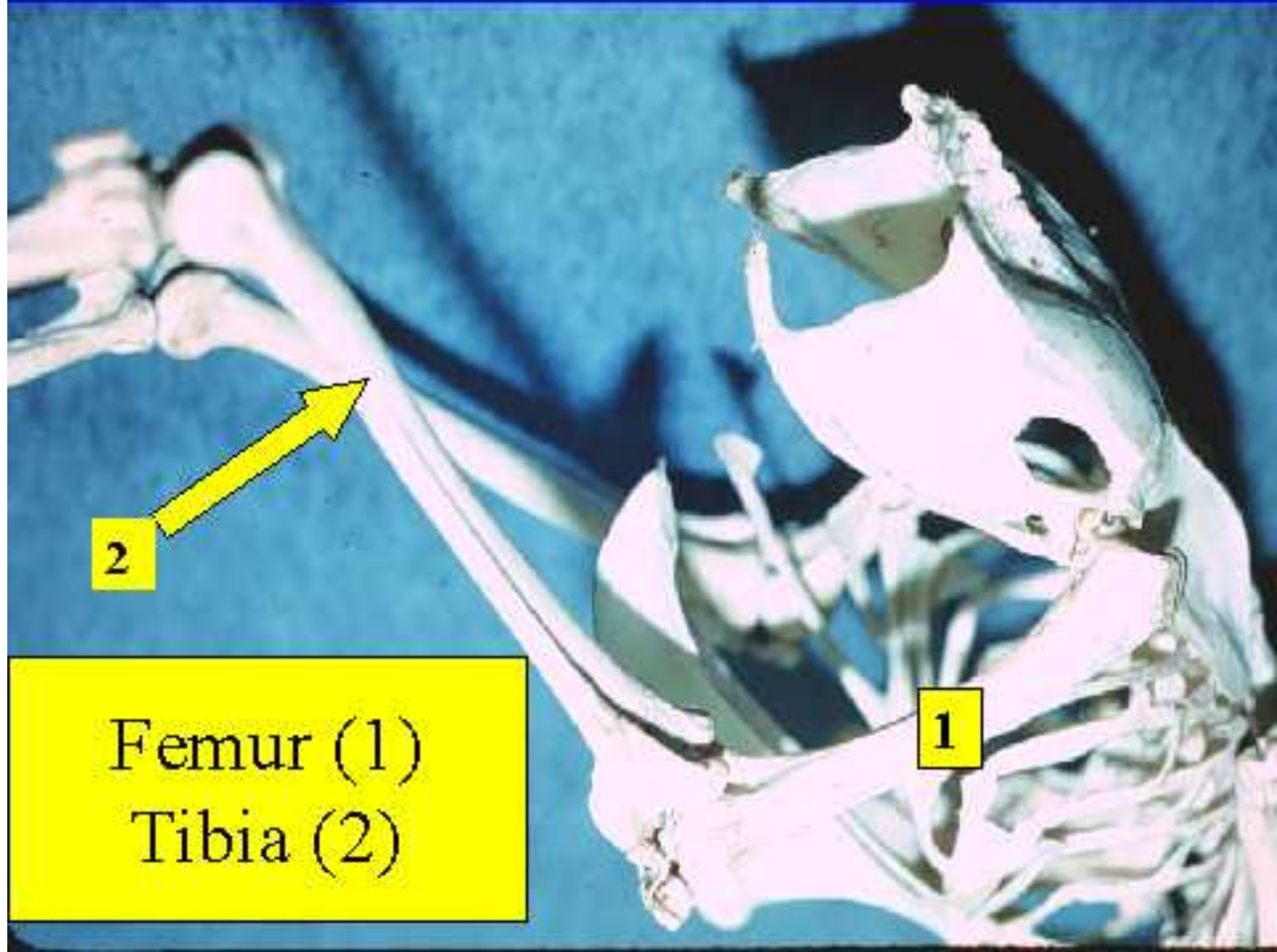

2

1

Femur (1)
Tibia (2)

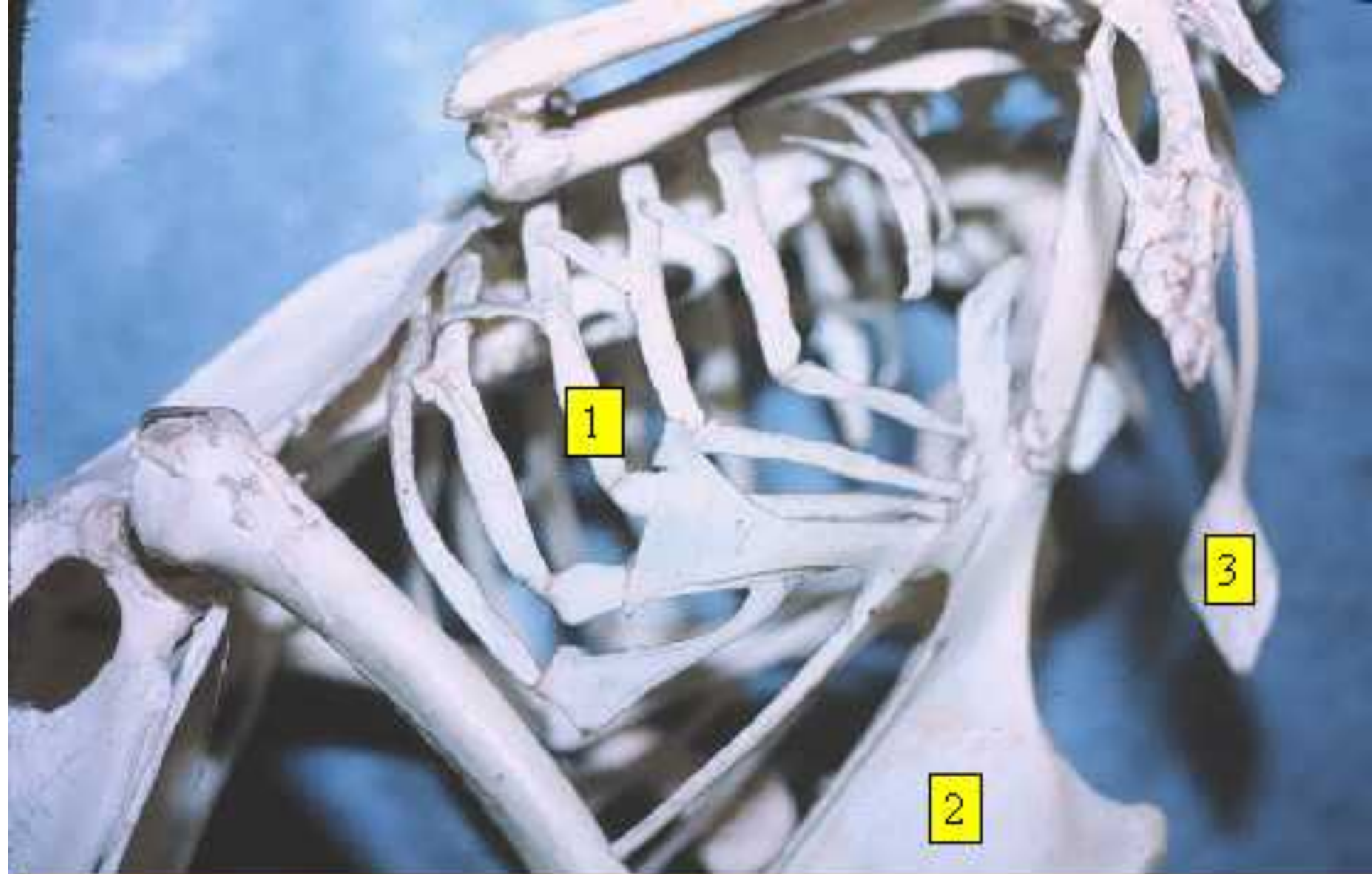

Ribs (1), Sternum (2) & Clavicle (3)

Humerus, Ulna, Radius, Coracoid & Femur



Scapula, Humerus, Ulna, Radius,
Carpus, Metacarpus, Phalanx, et al.

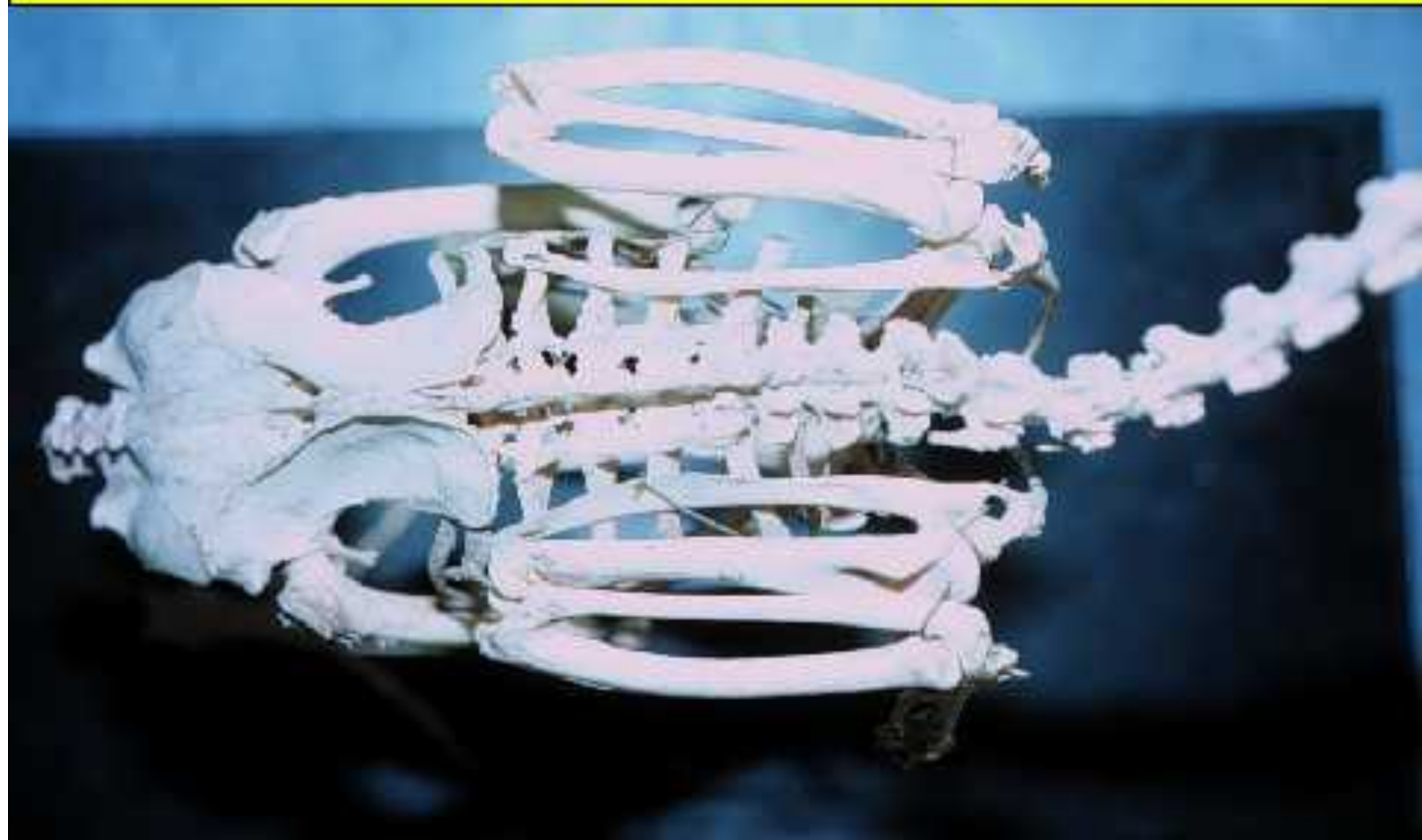

Cranium of Skull (Missing Face)





Sternum, Ventral Medial Process
(Keel)



Ilium (1), Ischium (2) & Pubis (3)



Ulna



Tarso-metatarsus



Femur



Tibiotarsus

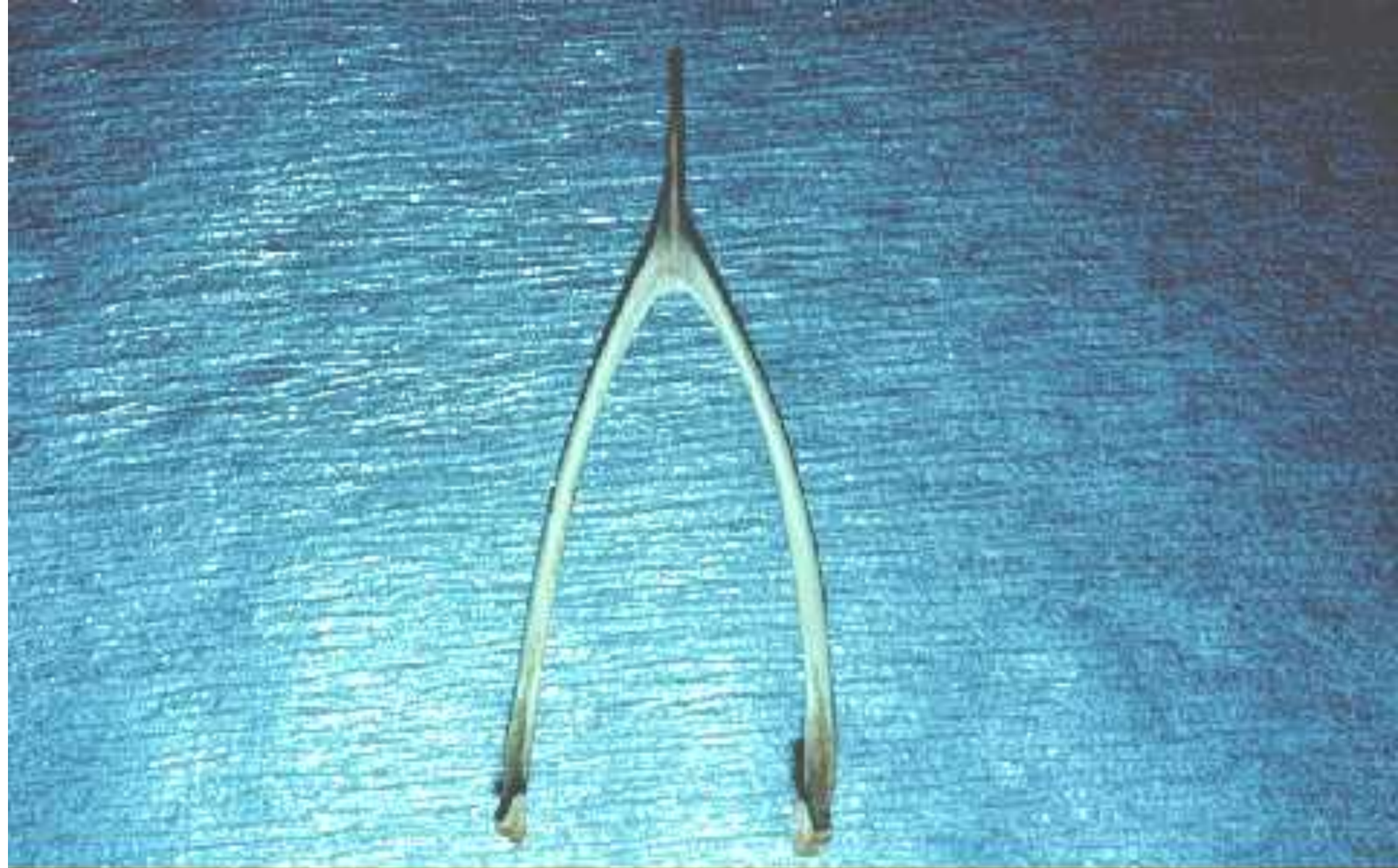

Furculum (Wishbone) = 2 Clavicles

Fibula



Coracoid (1) and Scapula (2)



Bones



Occipital Condyle (Base of Skull)



Mandible (Ventral -> Dorsal View)





Pelvic
Girdle



Synsacrum



Pelvic
Girdle

Thoracic Girdle



M. Pectoralis major

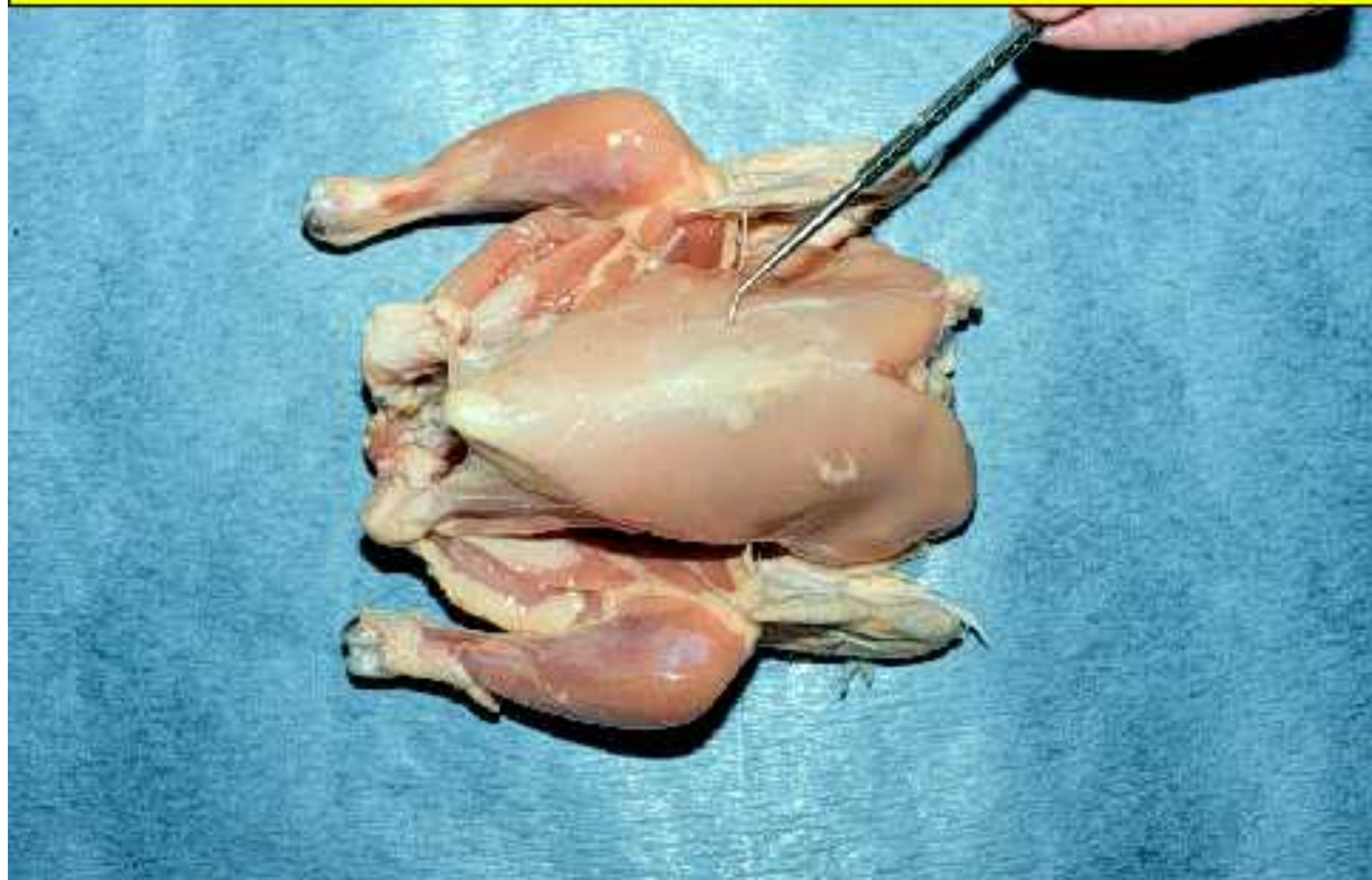

M. Pectoralis minor

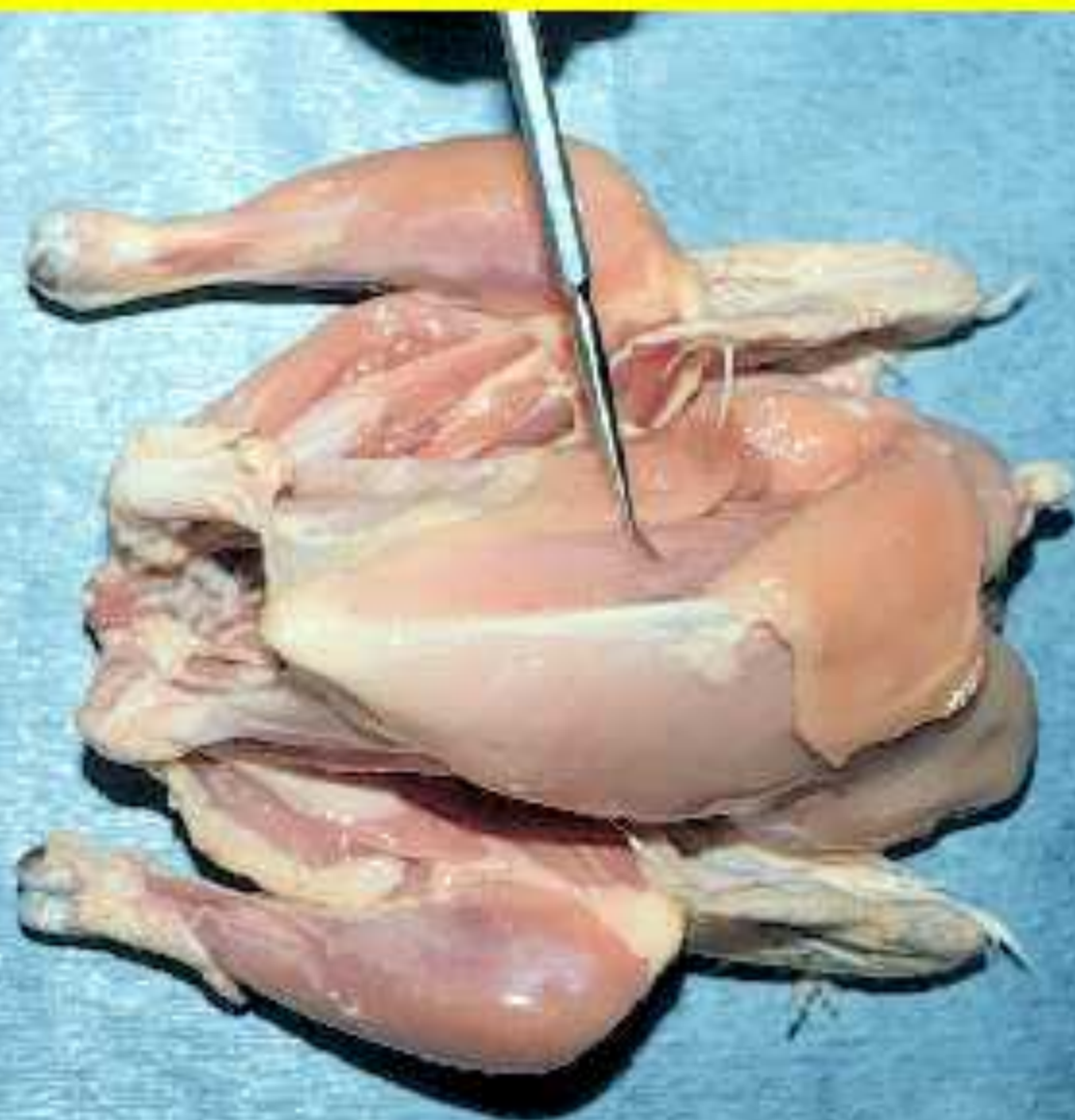

M. Corobrachialis

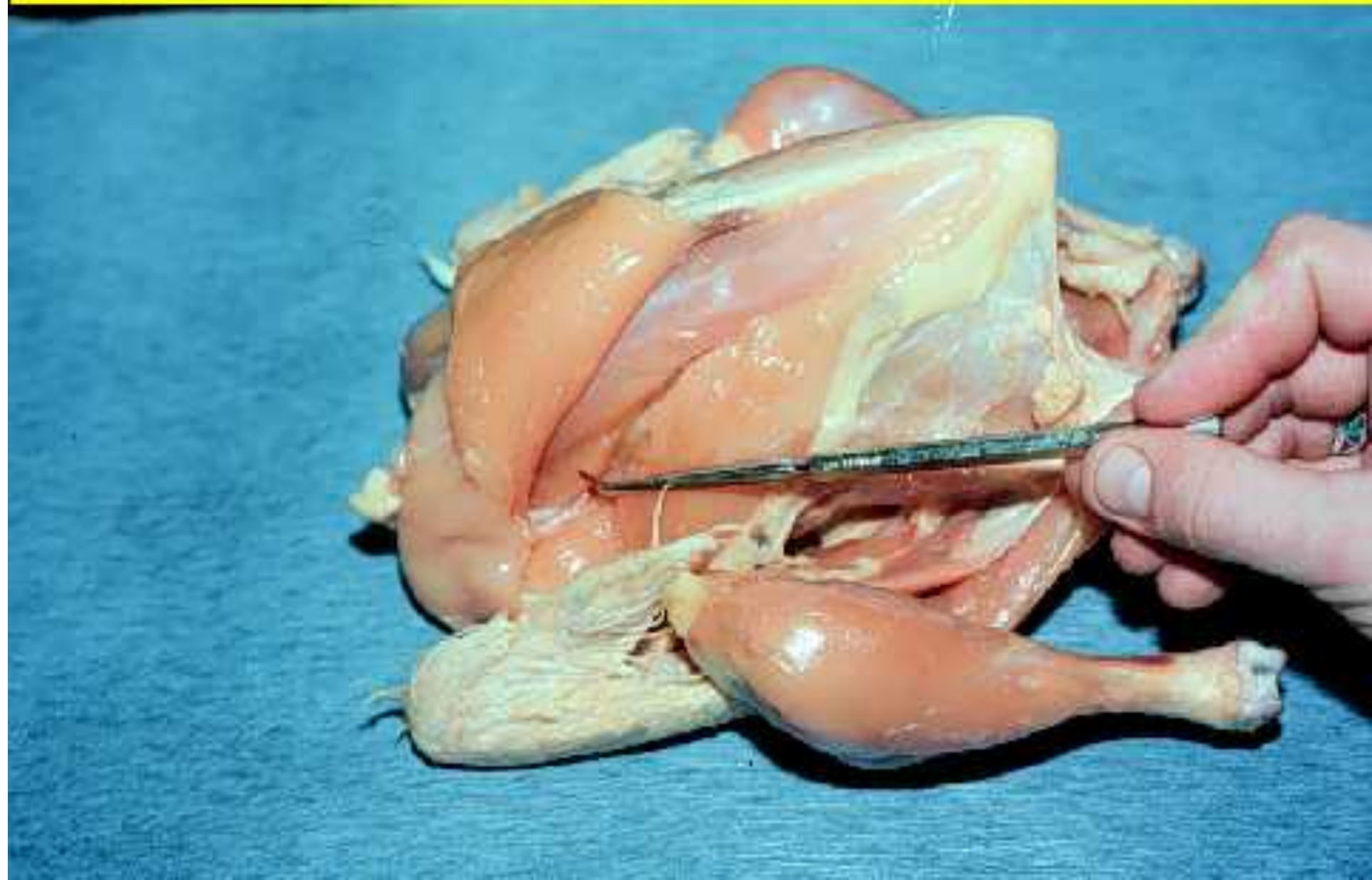

M. Trapezius

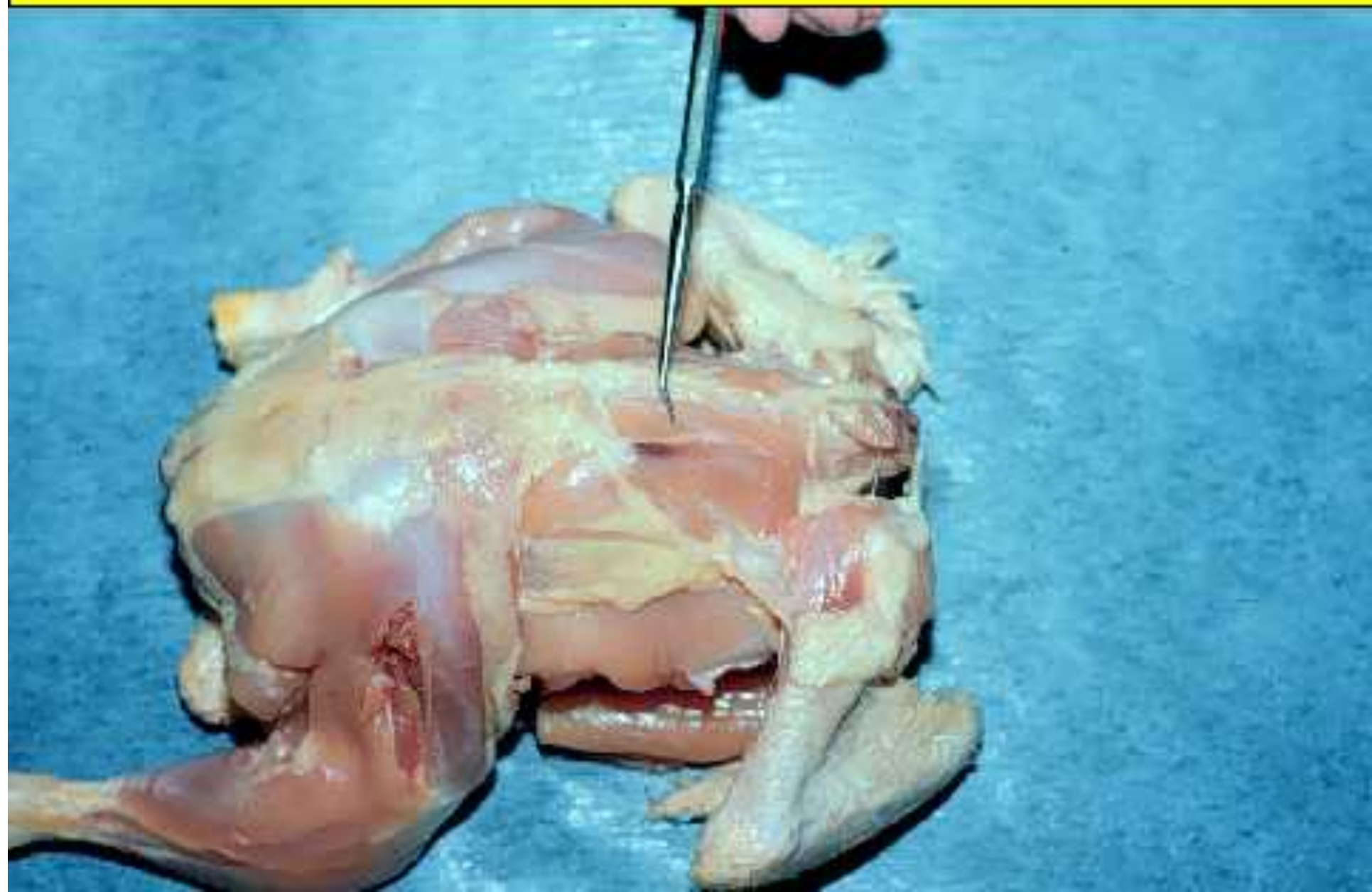

M. Semitendinosus (Under Fat)

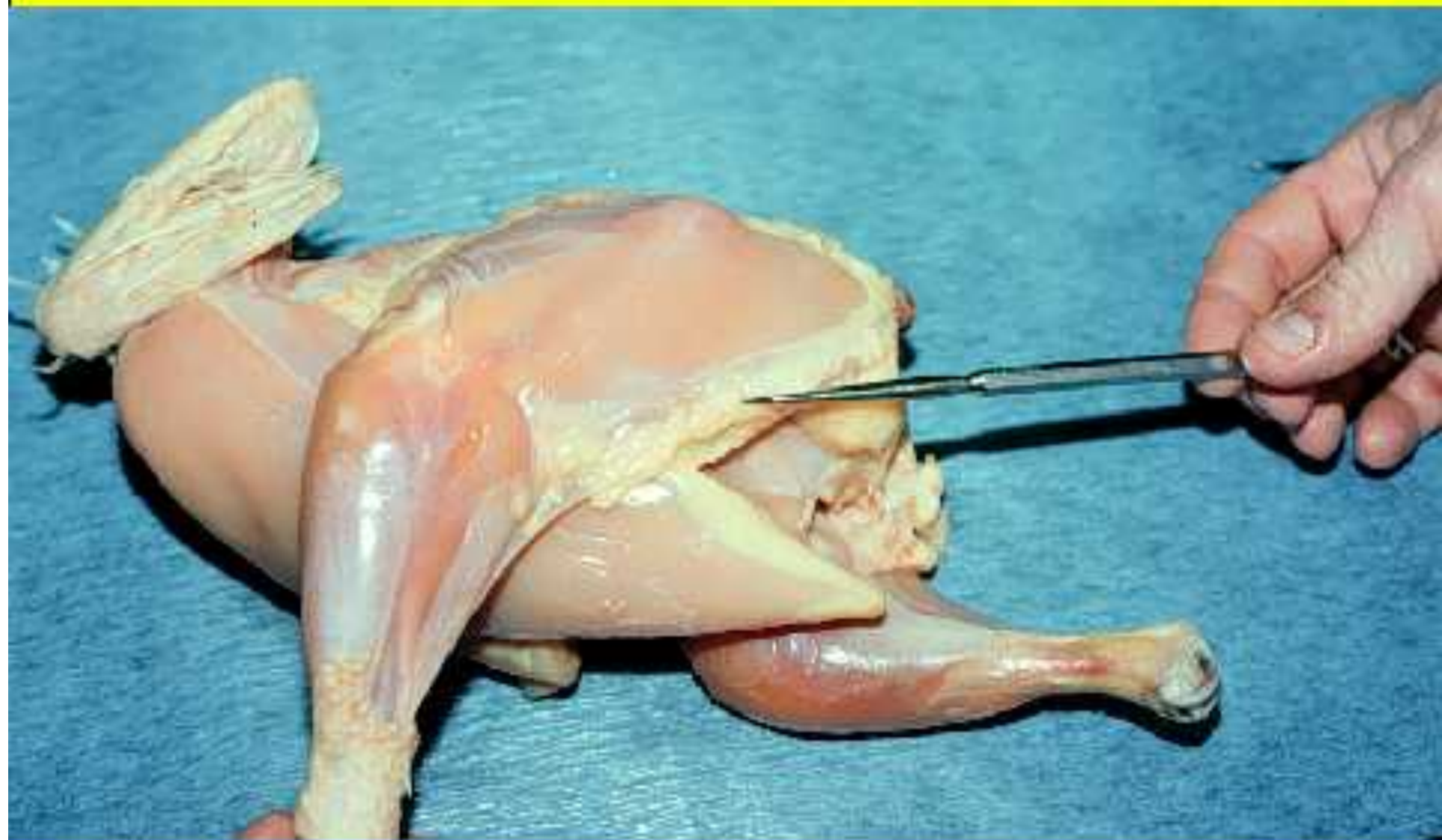

M. Biceps femoris

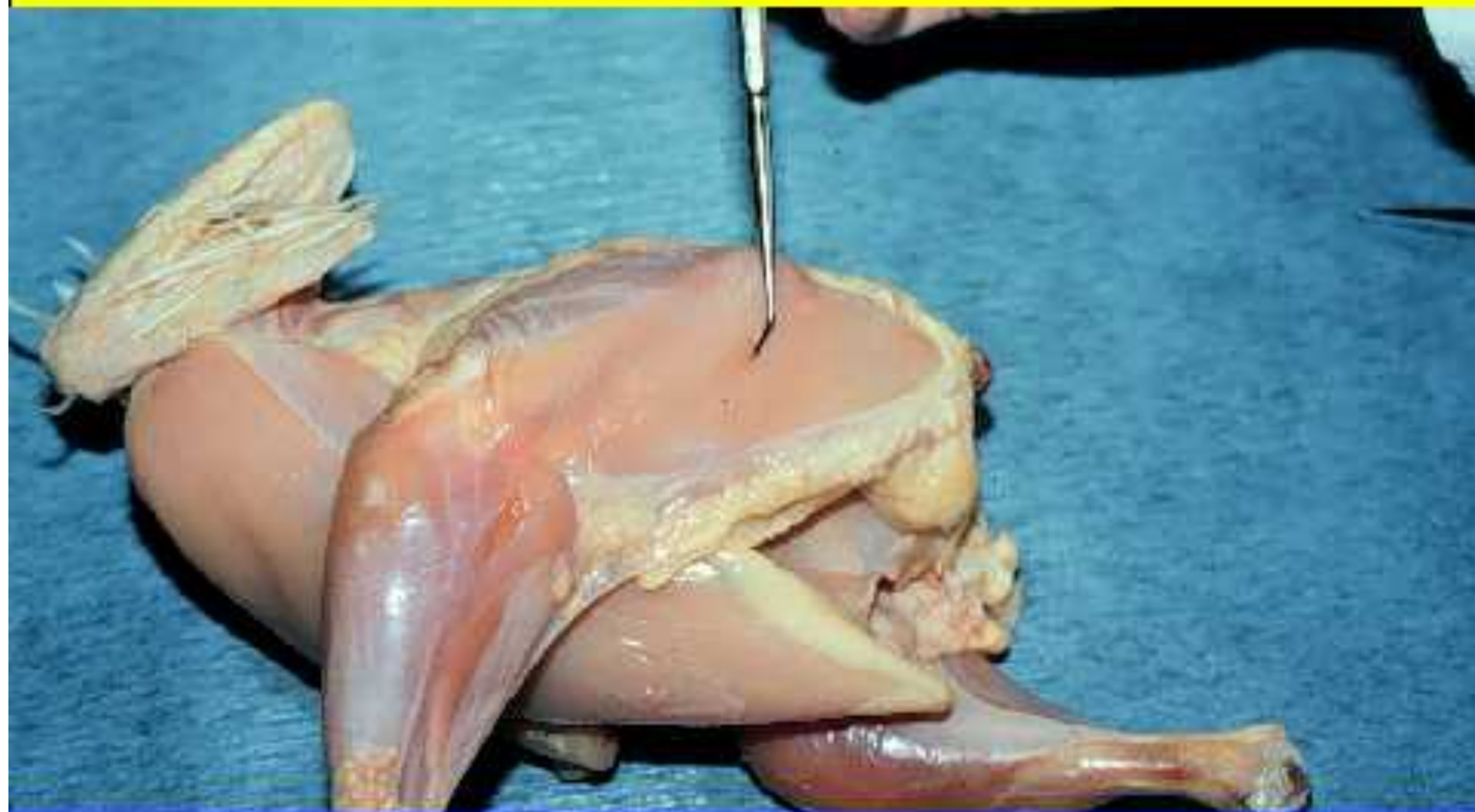

M. Tensor fascia latae

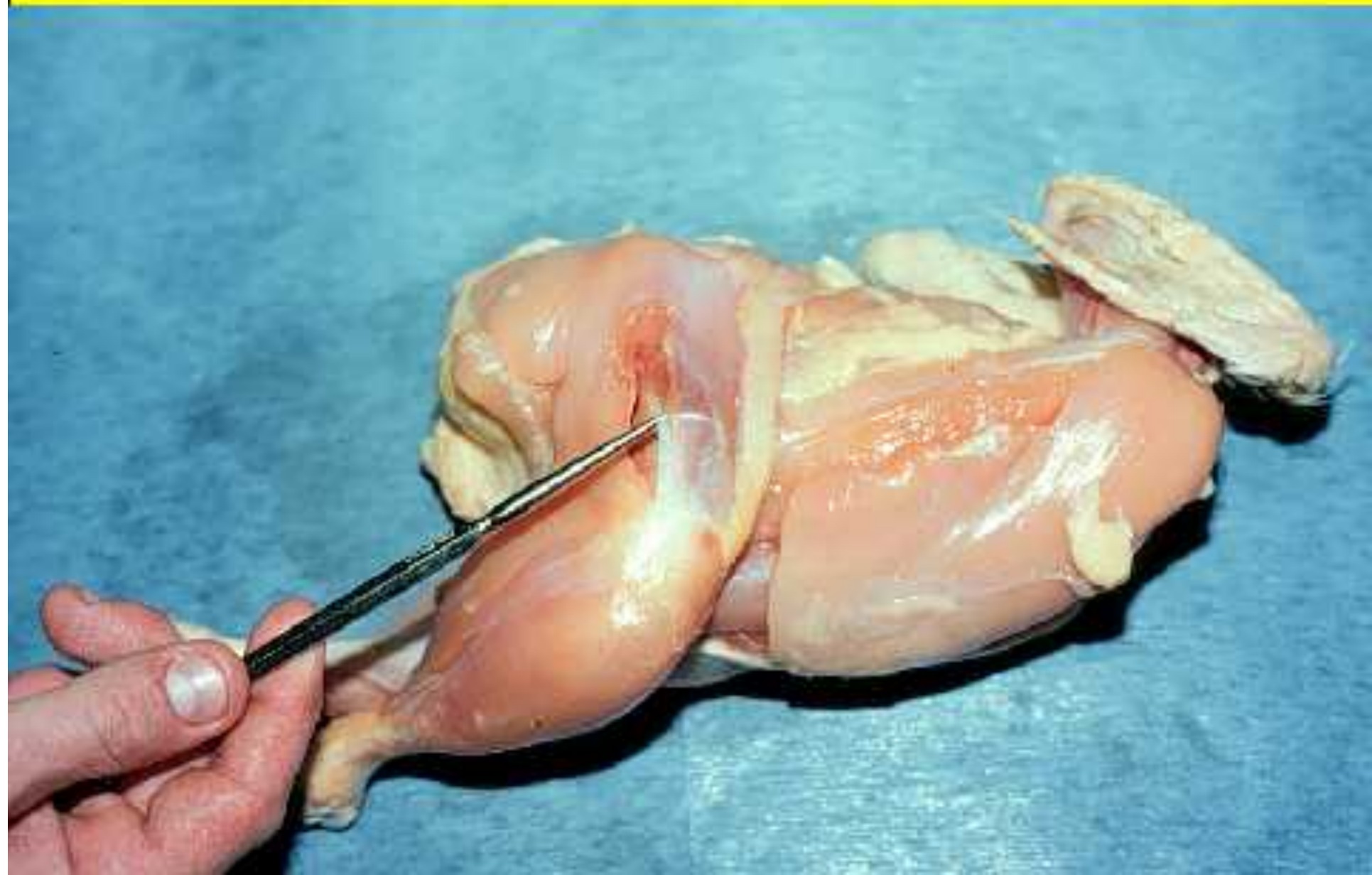

M. Sartorius

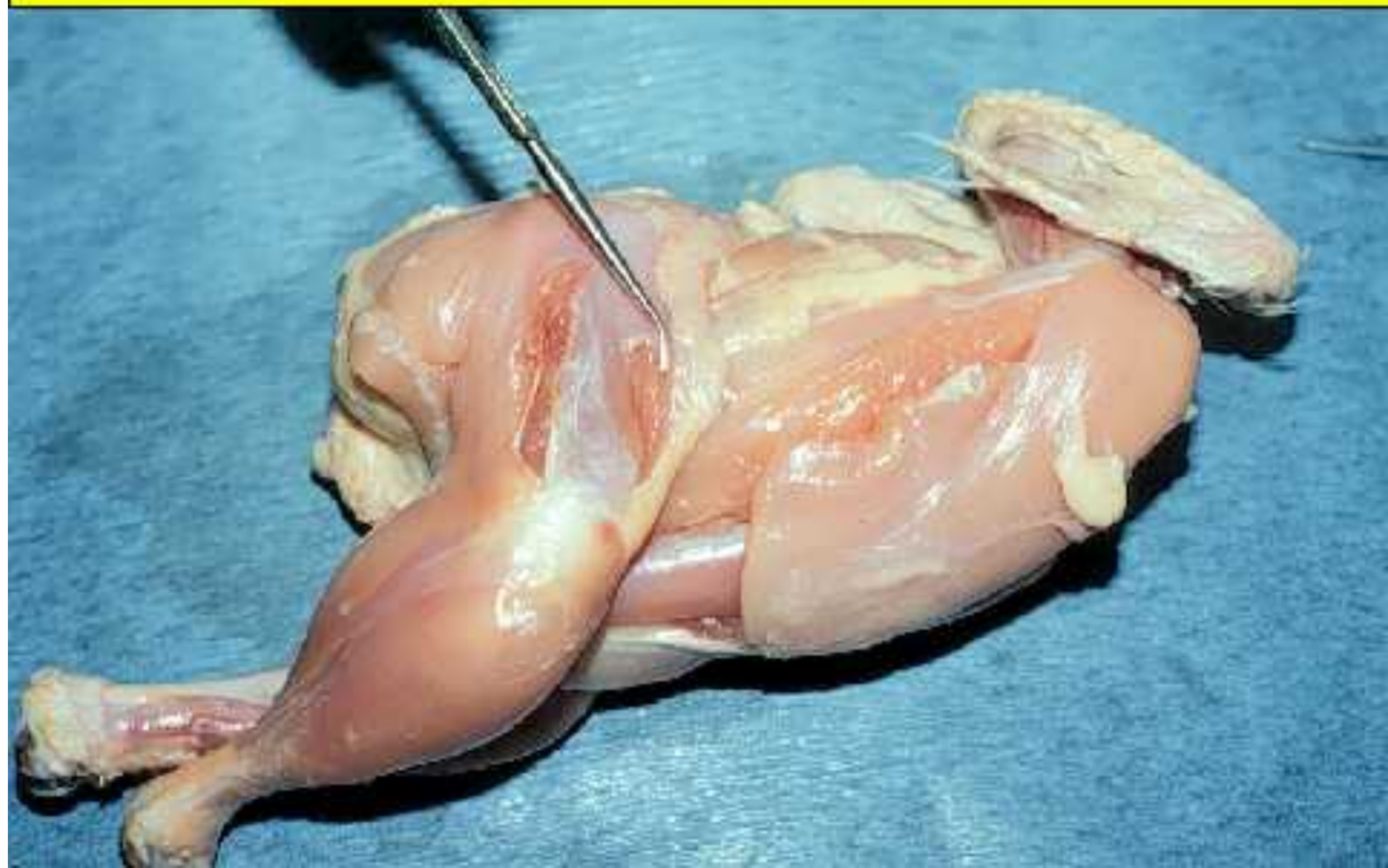

M. Biceps femoris

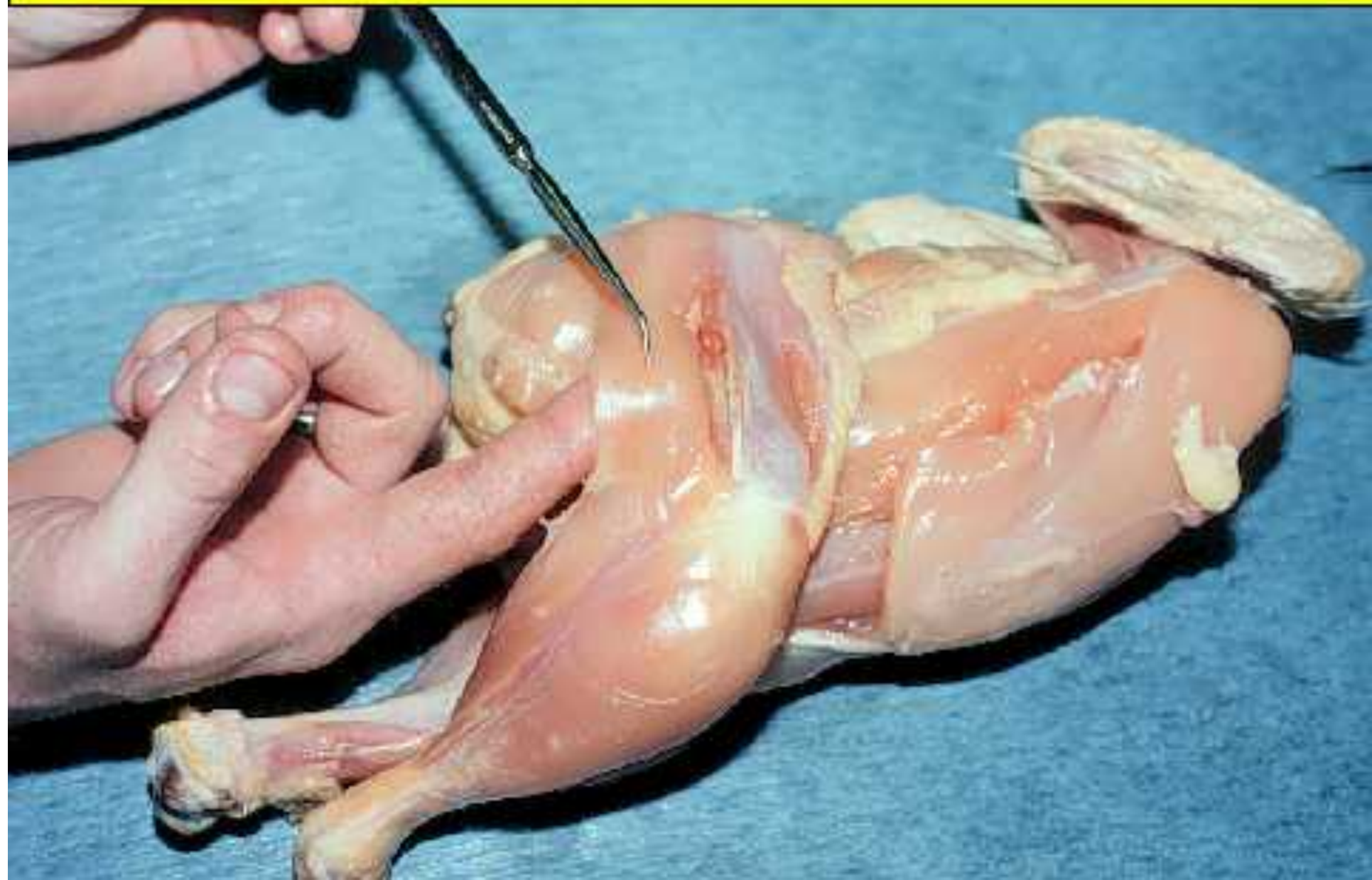

M. Semimembranosus

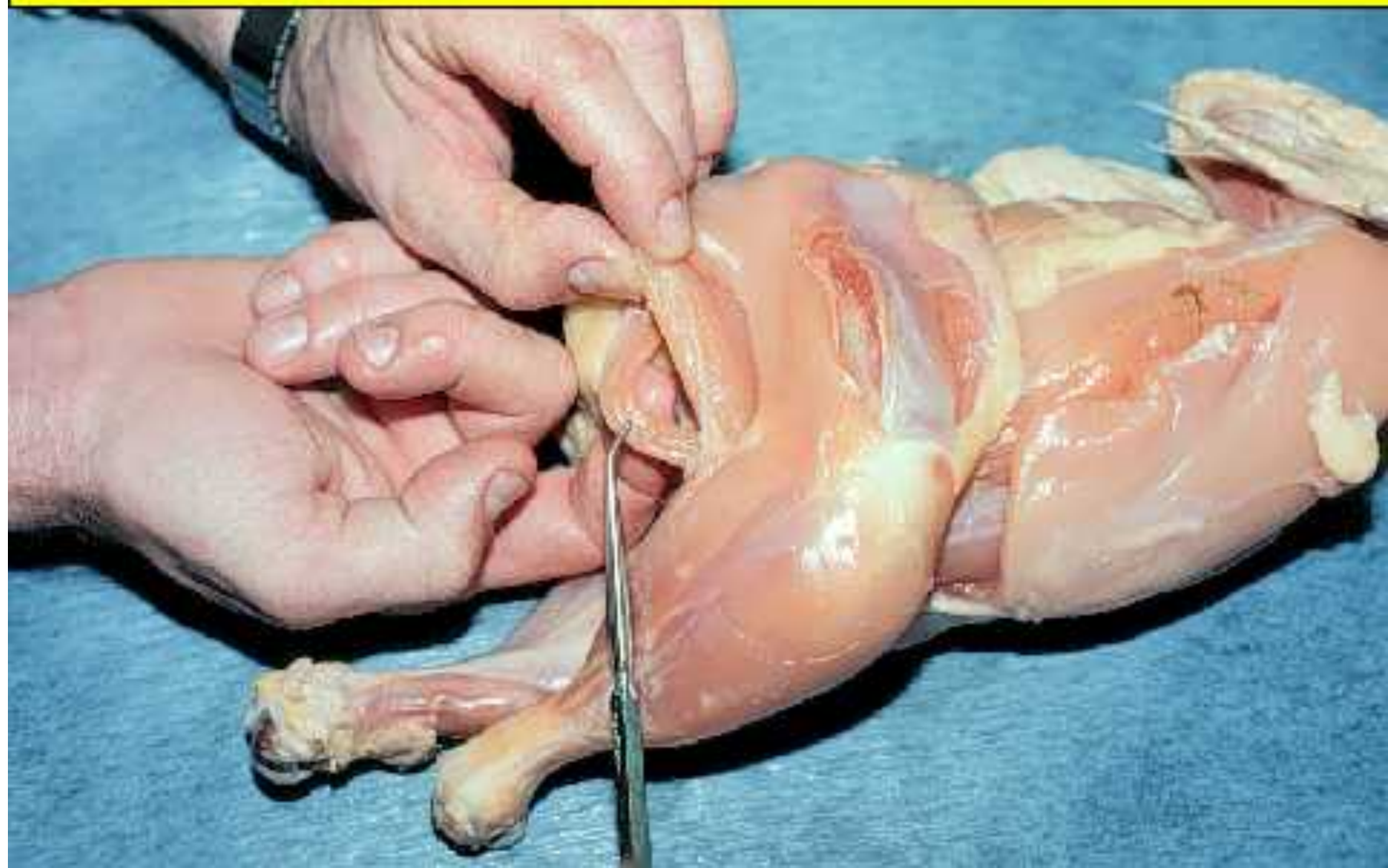

M. Semitendinosus

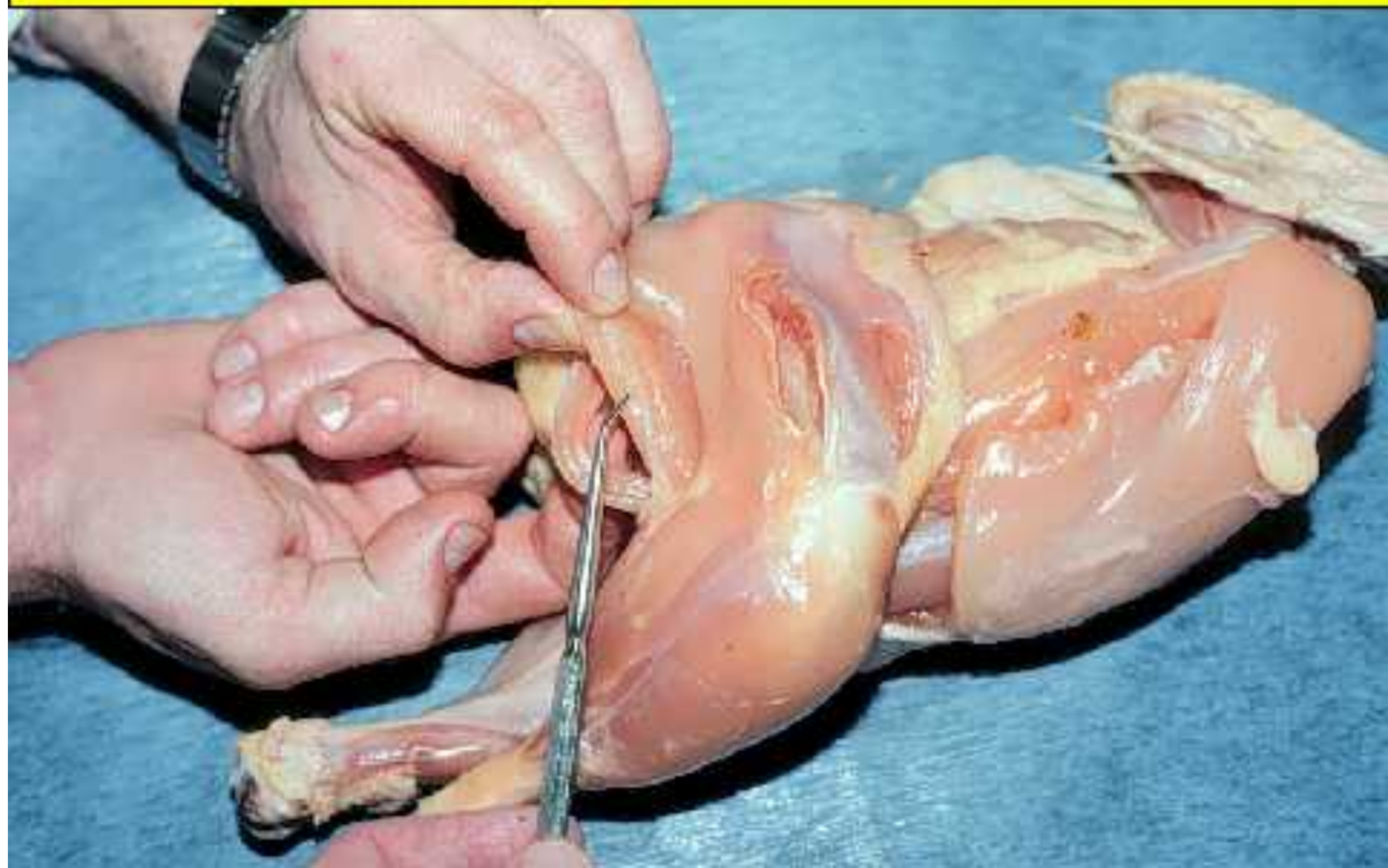

M. Sartorius

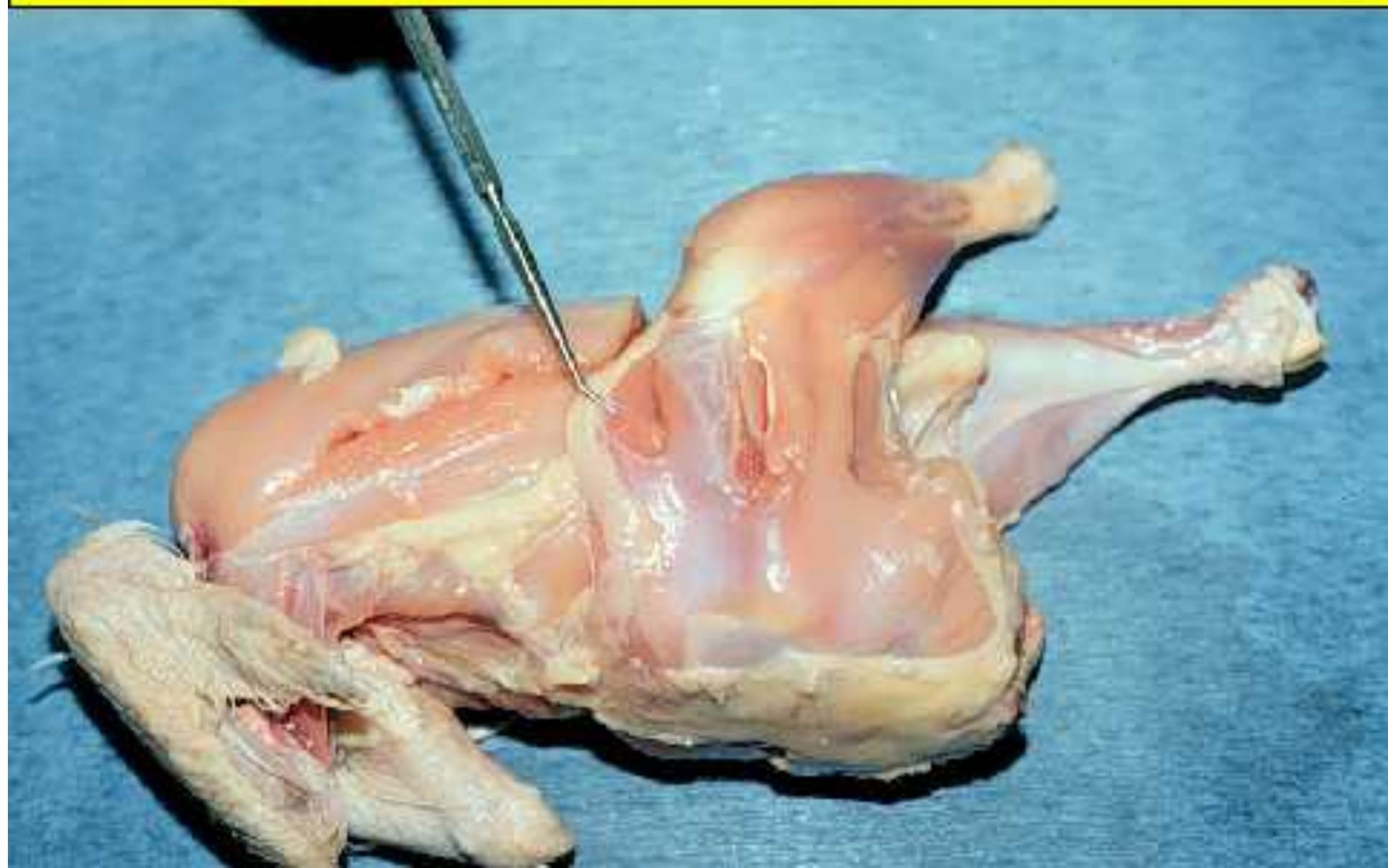

M. Tensor fascia latae

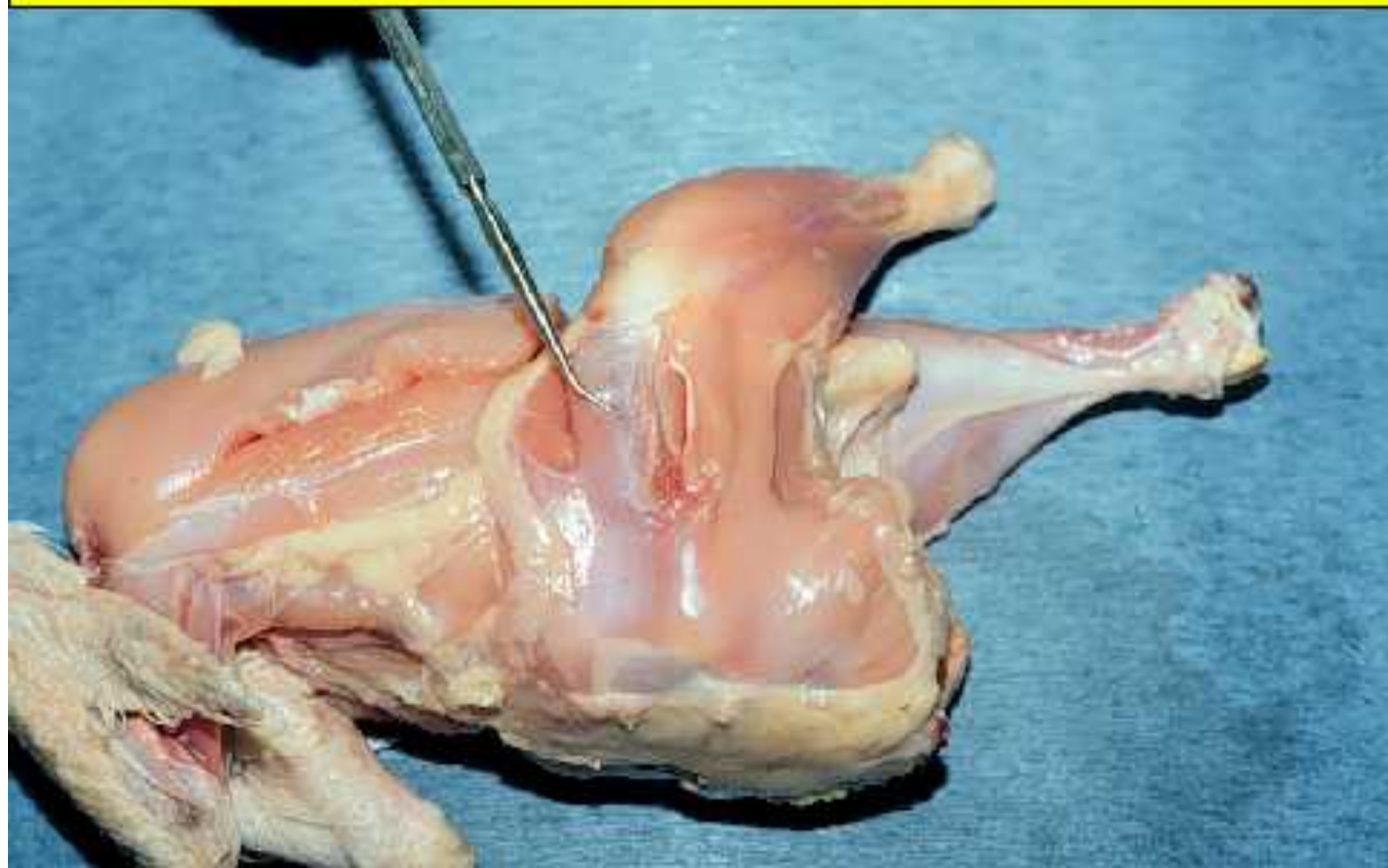

M. Biceps femoris

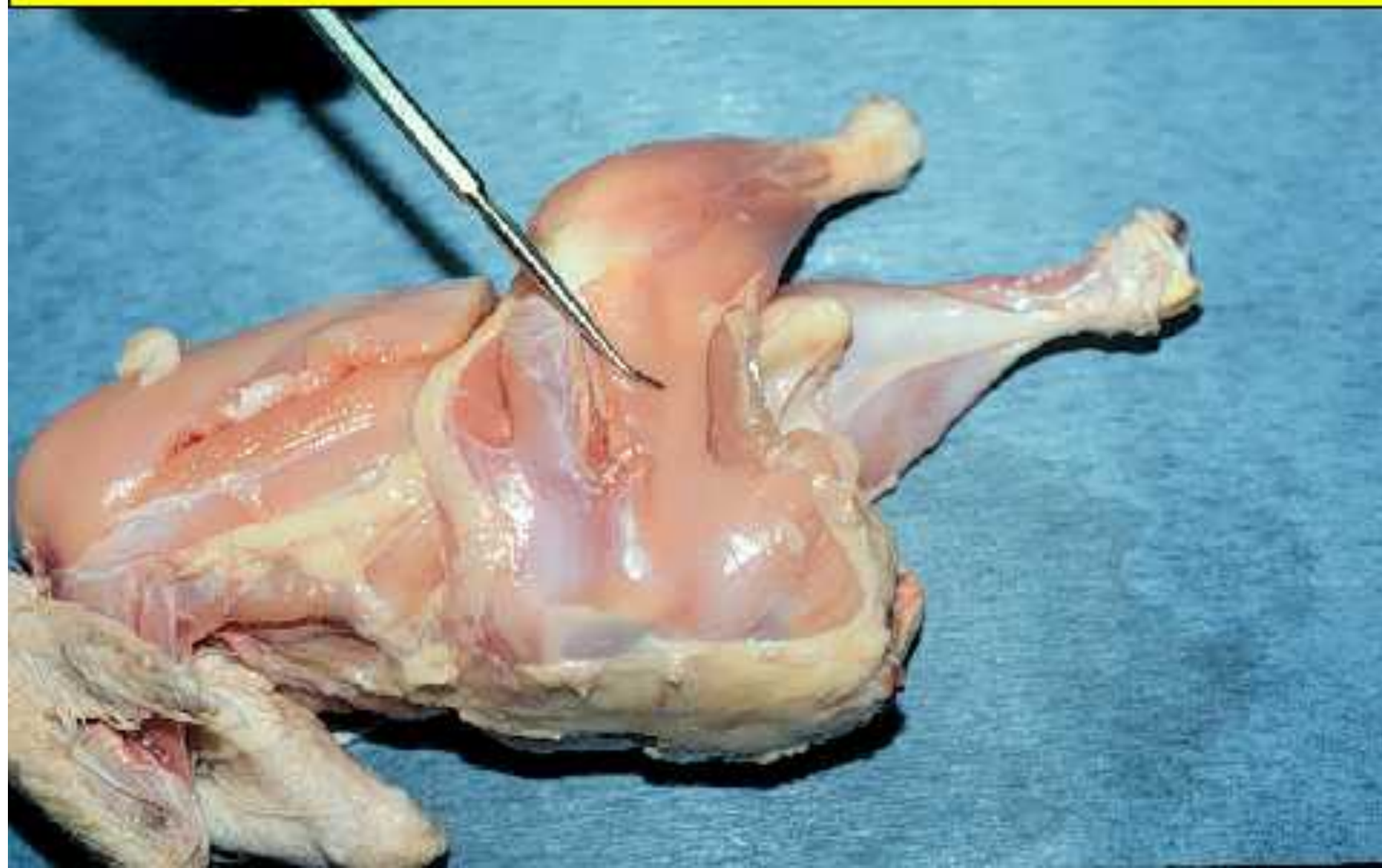

M. Semimembranosus

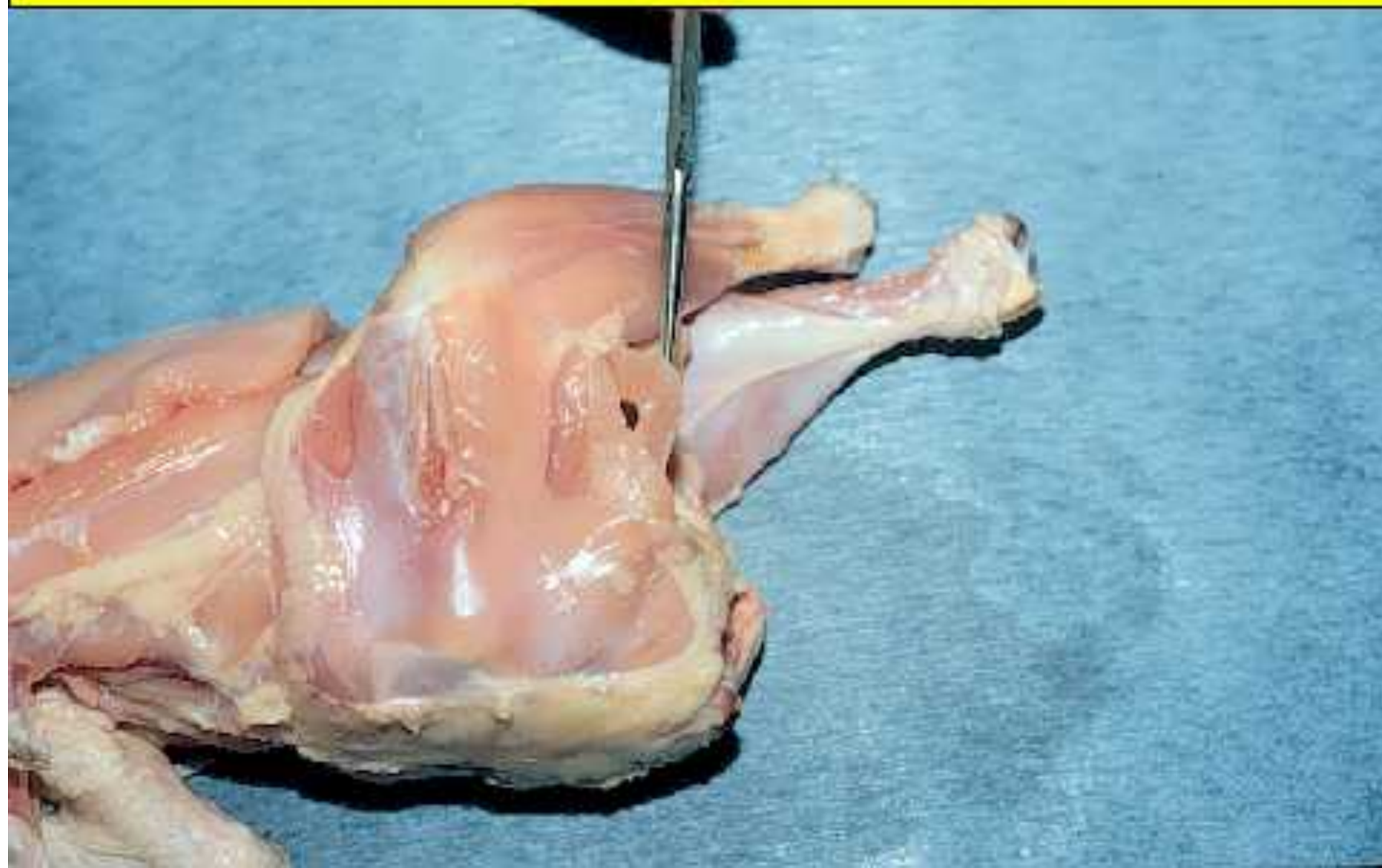

M. Semitendinosus



M. Quadriceps femoris

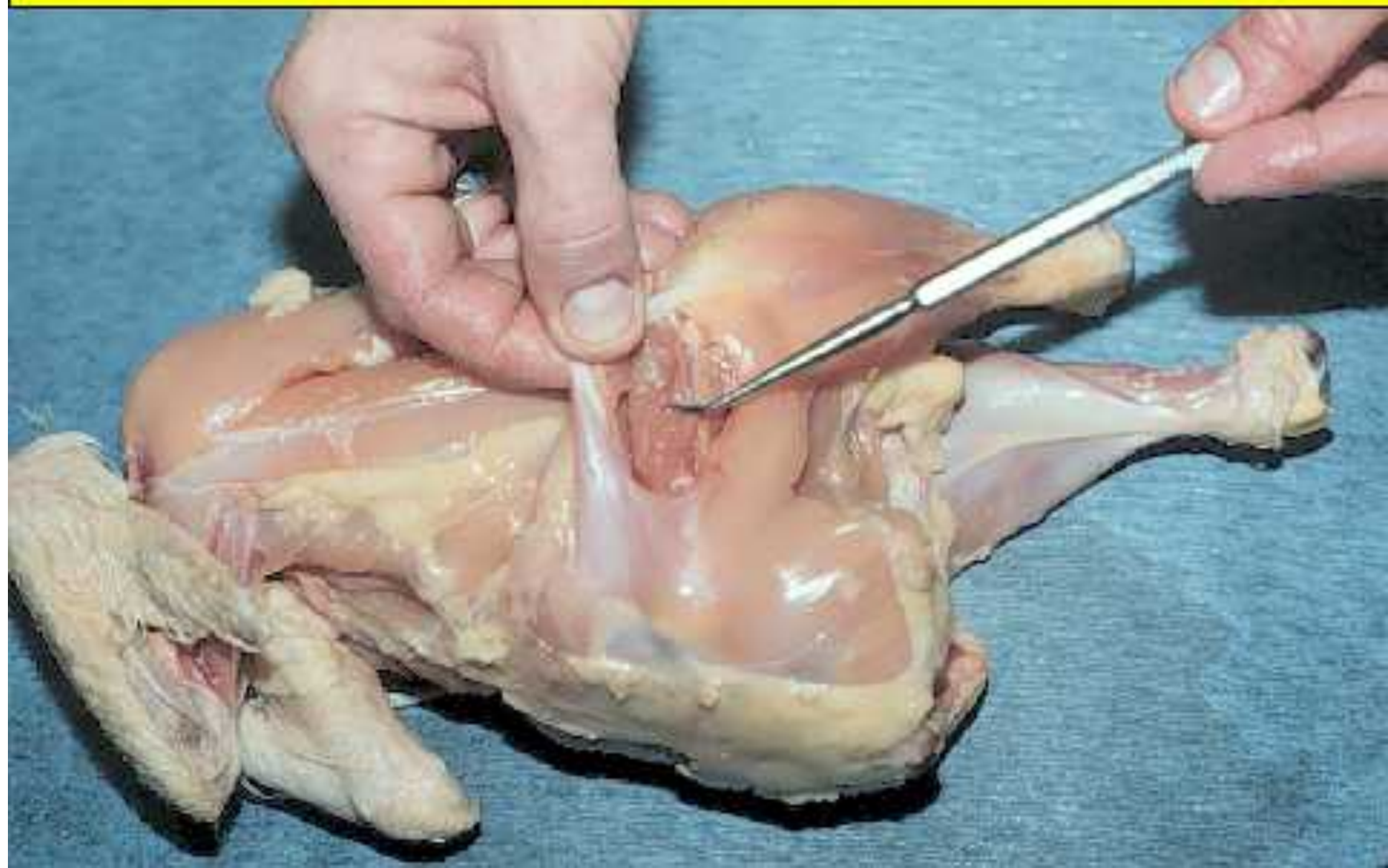

M. Gluteus

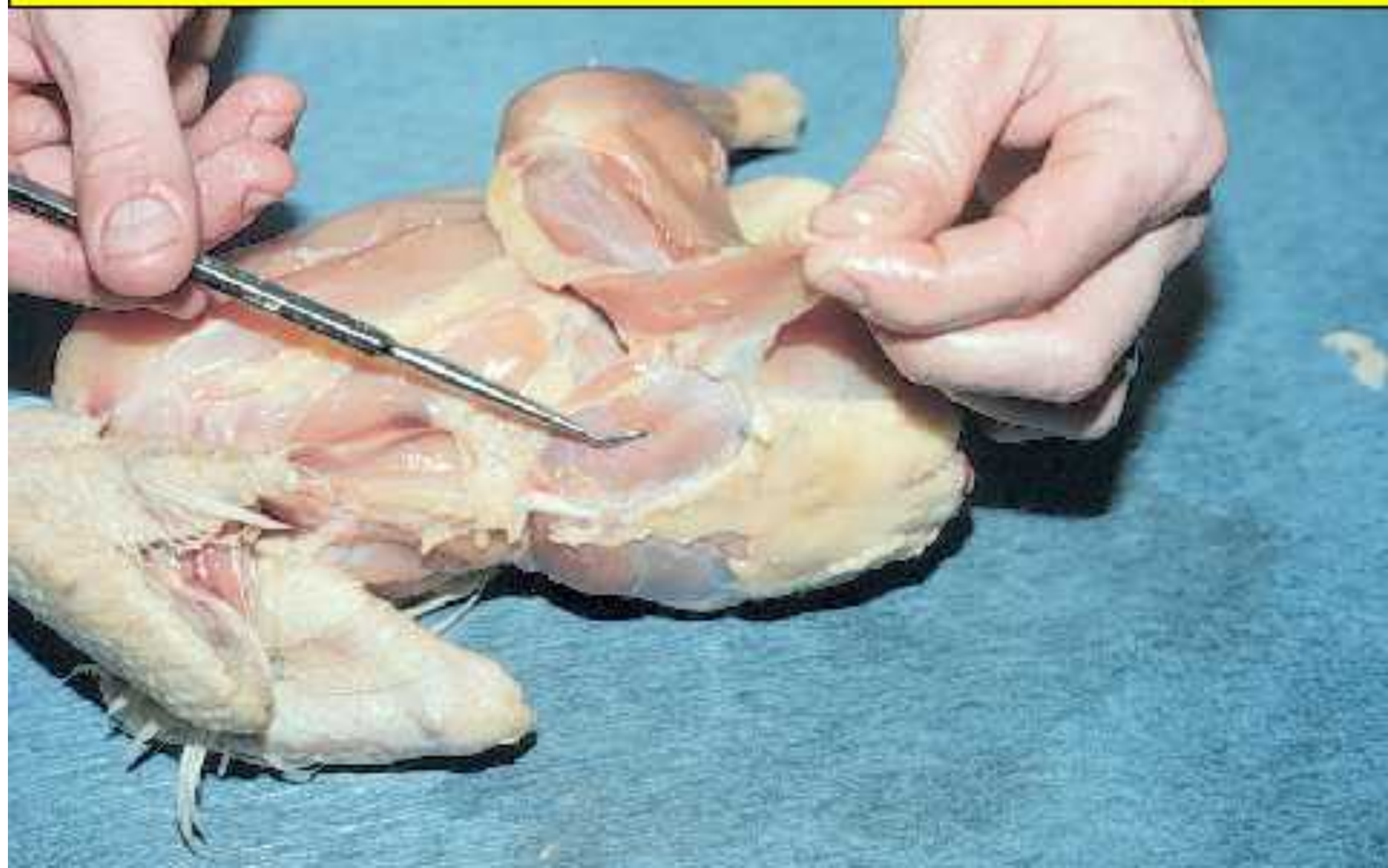

M. gastrocnemius (1),
M. peroneus longus (2)

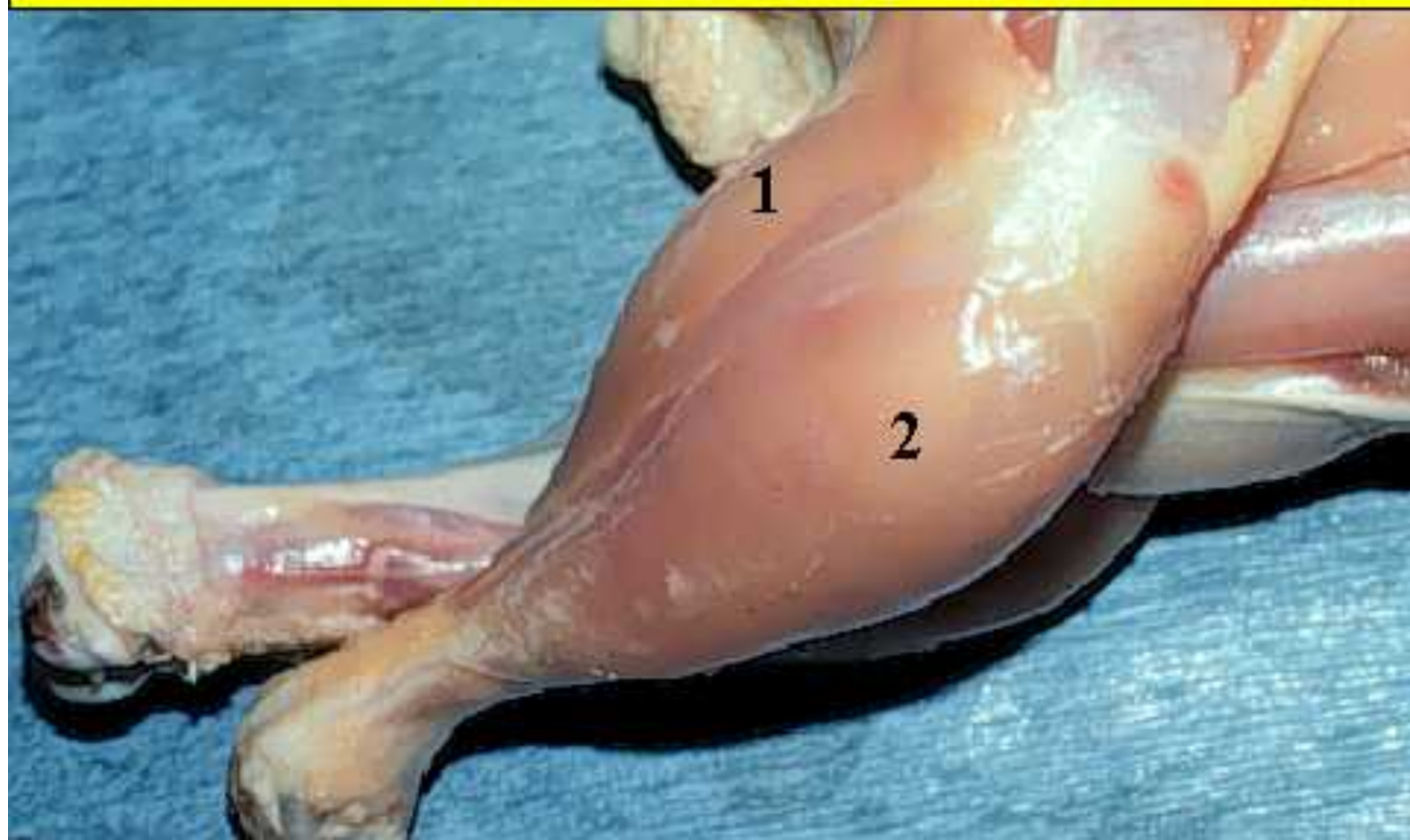

M. gastrocnemius (1),
M. peroneus longus (2)

