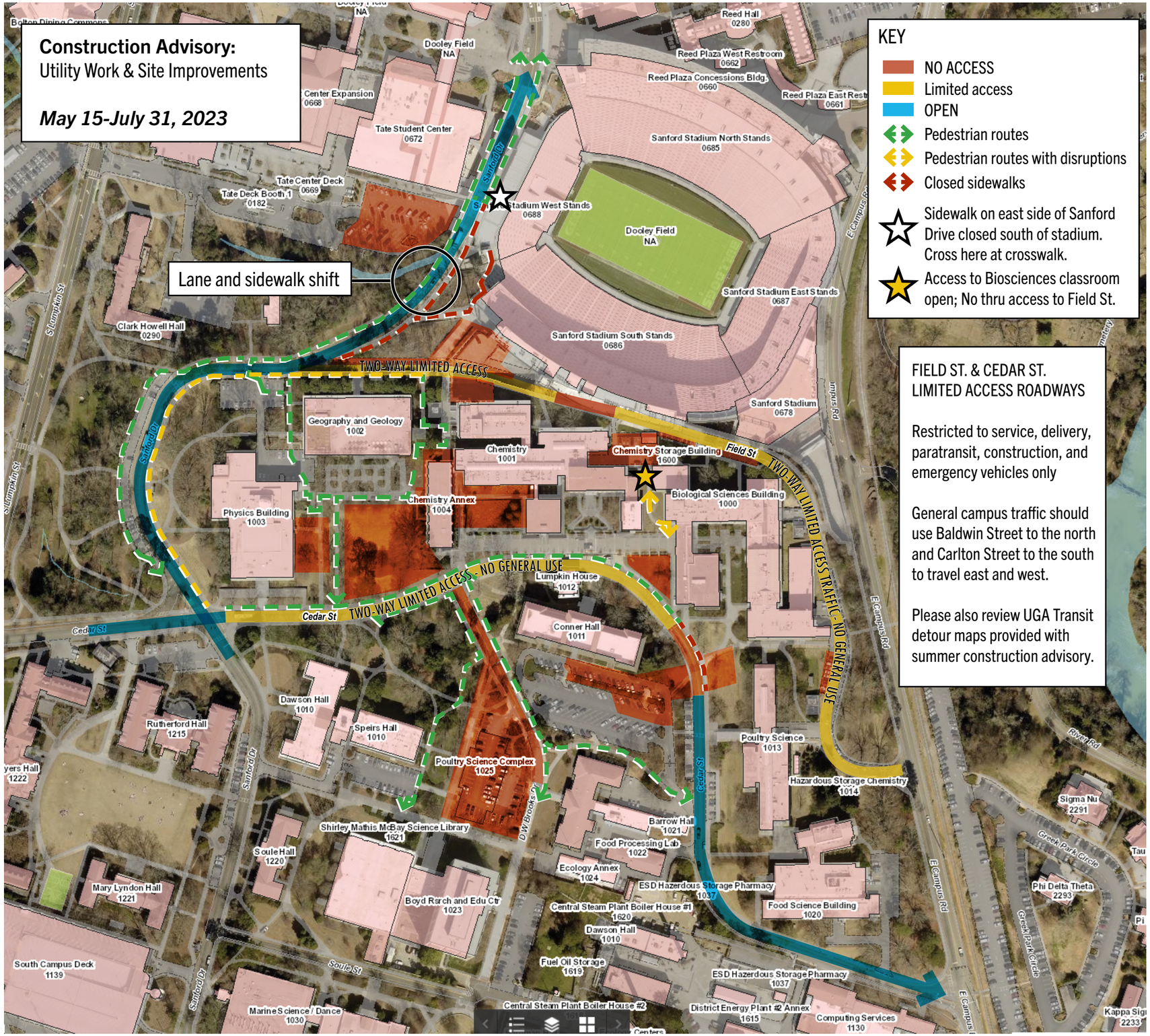
Construction Advisory:
Utility Work & Site Improvements
May 15-July 31, 2023
KEY
NO ACCESS
Limited access
OPEN
Pedestrian routes
Pedestrian routes with disruptions
Closed sidewalks
Sidewalk on east side of Sanford Drive closed south of stadium. Cross here at crosswalk.
Access to Biosciences classroom open; No thru access to Field St.
FIELD ST. & CEDAR ST. LIMITED ACCESS ROADWAYS
Restricted to service, delivery, paratransit, construction, and emergency vehicles only
General campus traffic should use Baldwin Street to the north and Carlton Street to the south to travel east and west.
Please also review UGA Transit detour maps provided with summer construction advisory.
Lane and sidewalk shift
TWO-WAY LIMITED ACCESS
TWO-WAY LIMITED ACCESS - NO GENERAL USE
TWO-WAY LIMITED ACCESS TRAFFIC - NO GENERAL USE
Field St
Cedar St
Sanford Dr
S Lumpkin St
E Campus Rd
River Rd
Soule St
Greek Park Circle
Dooley Field
Tate Student Center
Tate Center Deck
Tate Deck Booth 1
Center Expansion
Stadium West Stands
Sanford Stadium North Stands
Sanford Stadium East Stands
Sanford Stadium South Stands
Sanford Stadium
Reed Hall
Reed Plaza West Restroom
Reed Plaza Concessions Bldg.
Reed Plaza East Restr
Clark Howell Hall
Geography and Geology
Chemistry
Chemistry Storage Building
Chemistry Annex
Physics Building
Biological Sciences Building
Lumpkin House
Conner Hall
Dawson Hall
Speirs Hall
Rutherford Hall
Poultry Science
Poultry Science Complex
Hazardous Storage Chemistry
Shirley Mathis McBay Science Library
Barrow Hall
Food Processing Lab
Ecology Annex
ESD Hazerdous Storage Pharmacy
Food Science Building
Soule Hall
Mary Lyndon Hall
Boyd Rsrch and Edu Ctr
Central Steam Plant Boiler House #1
Fuel Oil Storage
Central Steam Plant Boiler House #2
District Energy Plant #2 Annex
Computing Services
Marine Science / Dance
South Campus Deck
Sigma Nu
Phi Delta Theta
Kappa Sig